IT'S IN THE TRIBUNE
Complete International News Service telegraph report, by private wire, including latest market quotations, presented in this paper daily, ahead of all outside competition.

Coshocton Tribune

THE WEATHER
OHIO—Fair tonight; probably frost in north and east portions; slightly warmer in north portion. Sunday partly cloudy and warmer.

FULL INTERNATIONAL NEWS SERVICE NEWS REPORT — AND TIMES-AGE — CIRCULATION BOOKS OPEN TO ALL

VOL. XI, No. 255 — SATURDAY EVENING, MAY 15, 1920 — THREE CENTS

VILLA BLAMES U. S. PRESIDENT FOR TROUBLES OF HIS NATION

Bandit Chieftain Charges Wilson With Grave Error In Backing Carranza

VILLA IS PEACEABLE

Tells Reporter He Was Carranza's Excuse For Maintaining Big Army

BY OSCAR K. GOLL
I. N. S. Staff Correspondent.

ORTIZ, Chihuahua, Mexico, May 14.—Francisco Villa, regarded as an outlaw by the United States, but nevertheless one of the most powerful factors in revolution-torn Mexico granted to the International News Service, the first newspaper interview he has given out since 1914.

In it he blamed President Wilson for many of the troubles Mexico has undergone during the past few years, declaring that he committed a "grave error" in placing faith in Carranza, and advocated the investment of foreign capital in Mexican enterprises as the surest means to place that country in a position of peace and prosperity. He also discussed the present revolution in detail and what he believes it means to the hopes and aspirations of the Mexican people.

The interview was obtained as the result of a special invitation extended to the writer to visit Villa here. The writer enjoyed the companionship of the bandit leader when he was chief of the rebels in northern Mexico in 1914, during the Carranza revolution.

Arriving at Ortiz the writer was met by an armed guard of eight men who escorted him southeastward to Villa's camp, where he renewed his friendship with the unconquerable brigand chieftain after a lapse of more than six years.

"Pancho" who was in the best of spirits and a most friendly humor, told the writer that he had decided to make known to the world, and especially to the American people, the policy which in the future would guide all of his actions, now that his arch enemy, Venustiano Carranza, had been forced to abandon his seat of government in the national capital.

"To begin with," said Villa, "It does my heart good to know that the reaction has set in, and that the American government has received the jolt due it, as the result of its recognition of the Carranza regime.

"In fact I am surprised that the so-called first chief of the constitutionalists remained in power as long as he did, as I had predicted his downfall long before this and a cancellation by the American government of its recognition of his defacto government.

"I endeavored four years ago, after my split with Carranza, to point out the grave error your president was committing in placing trust and faith in this traitor of Mexican people, who not only has been sapping the life blood of a struggling nation but who, also, has been continually looting the treasury and heaping unwarranted taxation upon the masses. Why did

—(Continued on Page Three)—

LEGION PLANS FOR MEMORIAL SERVICES

Plans were completed at the meeting of the American Legion Friday evening at the Elks' club for the Legion's participation in the annual Memorial services. The Legion will unite with the G. A. R. and attend the Baptist church Sunday, May 23, when the Memorial sermon will be delivered by Rev. W. M. Hart, and will cooperate with the G. A. R. in the Memorial Day services, which will be held this year on Monday, May 31. About 400 graves are to be decorated in the two Coshocton cemeteries by Richard Lanning Post and the American Legion. Whether or not the graves of the soldiers who lost their lives in the recent war would be decorated with the emblem of the Legion was considered Friday evening but no definite decision was reached.

The parade is to form at the city hall at 1:30 p. m. Monday, May 31, and march to Oak Ridge cemetery and from there to South Lawn.

The memorial committee announced at the meeting Friday evening that memorial services at West Lafayette will be held Sunday, May 30, and the Legion expects to send about 30 men to assist in the services there.

It is probable that the people of Nellie will conduct srevices there without assistance from the Legion. It was reproted that two service men from that place, Comrade Phillips and Comrade Goss, died with military honors. Walhnding and New Guilford members of the Legion are to join in the services at Coshocto, as no services are to be held at those places.

All service men are requested to appear in uniform. Services at West Carlisle are to be held Saturday, May 29.

SUB-CHASERS NOW A WHITE ELEPHANT ON UNCLE SAM'S HANDS

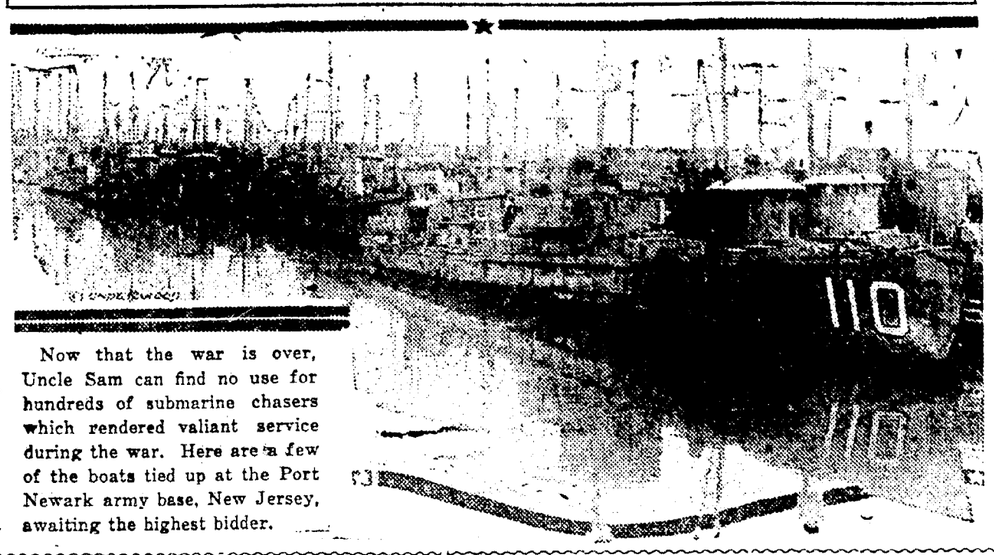

Now that the war is over, Uncle Sam can find no use for hundreds of submarine chasers which rendered valiant service during the war. Here are a few of the boats tied up at the Port Newark army base, New Jersey, awaiting the highest bidder.

UNDERWOOD RESOLUTION MOST FEASIBLE PLAN PRESENTED TO SAVE NEWSPAPERS OF AMERICA

Proposed Measure Would Afford Adequate Supply of Raw Material For American Newsprint Mills, Would Lower Cost of Production and Stabilize Price to Consumer

NEW YORK, May 14.—The scarcity of pulpwood is the basic cause of the present serious situation in the newsprint market of the United States. The demand for newsprint today is in excess of the production of the newsprint machines of the United States and the tonnage imported from Canada. The sudden increase in general and local advertising which started in the early part of 1919, created a demand on the part of publishers which the manufacturers were physically unable to satisfy.

It is impossible to state accurately the exact quantity of newsprint consumed in the United States during last year, over and above the total production of the United States mills and the tonnage imported from Canada. This is because the records of production include wall-paper and side runs. The quantity of side runs and wall-paper is variously estimated at from 5 to 10 per cent. of the total production and there are no records kept to determine the quantity with exactness.

It is true, however, that the total production of the United States mills of 1,375,000 tons and the 624,000 tons imported from Canada were used to satisfy the demand of the publishers in 1919. And besides this, mill inventories or the stocks of paper on hand not yet shipped, were decreased 10,000 tons, and the stocks of newsprint held in reserve by leading publishers of the United States, as reported to the Federal Trade Commission, decreased 53,000 tons during the year. The sum of these two figures, or 63,000 tons, can be accepted as the minimum by which production and importations fell below consumption.

These figures prove conclusively the need of greater production. But greater production cannot be had and capital cannot be found to construct new mills and install new paper machines unless an adequate supply of raw material can be assured.

Scope Of Resolution

The Underwood Resolution, which provides for a Commission to negotiate the removal of existing export restrictions on pulpwood cut on the Crown lands of Ontario, Quebec, and New Brunswick, is the only measure yet presented to Congress which contains any assurance of a sufficient quantity of pulpwood to perpetuate the present production of our paper mills, to justify the installation of new machines, and to save the great pulp and paper industry of the United States.

By the Articles of Confederation of the Dominion of Canada, known otherwise as the British North America Act, full control and possession of all natural resources were reserved to the respective provinces. This reservation included the Crown lands and the forests.

In the statutes of the three woodland Provinces of Ontario, Quebec, and New Brunswick, it is provided that these Crown land leases shall vest in the lessee all rights of property to the timber growing on the leased limits. These leases are sold at a bonus price per square mile, now at public auctions, and are drawn for one year, but it is provided that they may be renewed from year to year as long as the prescribed ground rent has been paid and the fees paid for whatever stumpage has been cut. Leases are transferable like fee titles, and are conveyed for considerations as high as $6,600 a square mile, depending upon the quantity of timber and the accessibility of the limits. They are accepted as securities for loans by banks and underlie bond issues. No lease, not in default, has ever been cancelled.

Americas Got Busy

When the manufacture of paper from wood had gotten fully under way in the middle 80's, many far-seeing

(Continued On Page Six)

HOLDS THREE JOBS MAN CONSIDERED HIS IN YE OLDEN DAYS

Mrs. Elsa S. McGinn.

Mrs. Elsa S. McGinn, of San Mateo, Cal., is the first American woman to hold the position of chief of police, head of the health department and custodian of the city jail. She was elected to these jobs by the town trustees of San Mateo recently. Mrs. McGinn is president of the Woman's club in San Mateo and was county chairman for the woman's committee of the state council of defense during the war. She also had charge of the Liberty loan drives in San Mateo county.

MRS. PYLES DIES AT HOME IN COSHOCTON

Mrs. Hannah M. Pyles, 73, died at her home, 725 south Eighth-st, Saturday morning at 2:20 from pleurisy and pneumonia. She became seriously ill at her home last Sunday evening. She had been in remarkable health previous to the time of her last sickness, five days ago.

Hannah M. Murphy was born on a farm one mile north of Canal Lewisville, February 10, 1847. She lived there until the age of eight years, when with her parents she moved to the vicinity of Fresno. She lived in the Fresno vicinity until eleven years ago, when she moved to the Coshocton home where she died. She was united in marriage to John C. Wells who preceded her to the grave about 40 years ago. She again was united in mariage to William Pyles who died 24 years ago.

Mrs. Pyles united with the Methodist church in her girlhood and had been a consistent member ofthat church until seven months ago when she became a member of the Nazarene church on south Sevenths-t.

There are five brothers surviving: George W. Murphy of the home, Thomas J., of Norman, Oklahoma, Franklin P., Hudson, Ohio, James H. 758 Kenilwortha-v, and Albert W., west Walnut-st.

No funeral arrangements had been made Saturday afternoon.

CITY SCHOOLS WILL GRADUATE 141 INTO FIRST YEAR HIGH

The eighth grade commencement of the Coshocton public schools will be held at the Central school auditorium Wednesday evening at 8:15, May 26. The graduates will open the second part of the program with an operetta entitled "Yanki San." The High school orchestra will play for the commencement. The program for the evening is as follows:

PART ONE
Orchestra
Invocation .....Rev. John I. Wean
"Silver Eyes" .....8th Grade chorus
"Abou Ben Adhem".. 8th grade class
Gymnasium Exercises....Boys' class
"The Violet".....Girls' chorus
Gymnasium exercises and
Folk Dance.....Girls' class
Address .....O. B. Clifton
Orchestra
Presentation of diplomas....Frank E. Karr, member of the board of education.
"Dear Old Glory"....8th grade chorus

PART TWO
Operetta "Yanki San".....8th Grade
Dorothy L. Davis.....Director
Edna L. Hay .....Accompanist
Mrs. R. H. Karch, Director high school orchestra.

The following 141 eighth grade graduates will be presented with diplomas:

GIRLS—Dorothy Abbott, Ethel Allen, Pauline Bassett, Alice Beall, Margaret Bevington, Lavera Bolen, Burdine Branfield, Ruth Brannon, Ruth Brier, Oneta Case, Edith Cooper, Helen Chilcote, Madeline Chittenden, Dorothy Dawson, Kathryn DeHart, Leona Dencer, Florence Eddy, Wilma Feller, Erma Felton, Louise Fitch, Lucia Fleming, Margaret Frederick, Velma Gause, Annabel Lee Glenn, Anna Gosser, Helen Hart, Theo Henderson, Hazel Hershman, Margie Hoffman, Sophia Hosfelt, Hoyt Ethel, Pearl Knoff, Rosalie Knoff, Anna Kreis, Madeline Layton, Ruth Martter, Sidney Meyers, Louise McKamey, Sara Frances McKeown, Mary Miller, Pauline Miller, Ruth Mirise, Naomi Nichols, Violet Parrish, Dorothea Patterson, Ruby Pew, Mildred Porter, Erma Randles, Helen Retzler, Leila Ricketts, Daisy Seward, Carrie Shaw, Rebecca Stewart, Lillis Stuart, Catherine Swihart, Lolly Sycks, Mary Tidball, Jean Thompson, Lois Tompkins, Gertrude Voshall, Audrey Welch, Garnet Wheeler, Dorothy Whitacre, Elizabeth Wilhelm, Wauneita Wolford, Florence Wood, Evelyn Wright, Evelyn Young.

BOYS—Ward Ashman, Leslie Besst, Frederick Beutenmiller, Jesse Booth, George Brant, Dallas Brewer, Sam Bryant, William Burch, Thurman Caley, Russell Clark, Lester Chapman, Luther Counts, Joe Cox, Wade Croft, Russell Crown, Ernest Davis, Francis Davis, Gordon Dawson, Walter Day, Dent Eckles, Thomas Elder, Lister Elson, Ralph Emerson, Rolland Foster, John Games, Paul Guenther, Edgar Haller, Robert Hammond, Ernest Holmes, Henry Jones, Forest Krauss, Robert Lane, Marvin Larcolm, Ralph Loos, Charles Mapel, M. Wilson McConnell, William McCormick, Arlie McCullough, Russell Moffitt, John Montgomery, Daniel Morse, Ernest Mueller, Sam Murphy, Alfred Nichols, Paul Parcell, Ralph Parks, John Perkins, Charles Perry, Ward Petry, Ernest Ransbottom, John Reigle, Donald Shryock, Russell Slater, Ray Smalles, Emmett Smith, Bernard Smith, Dale Stickrath, Ralph Sturtz, Willie Squire, Harry Tatten, Donald Thomas, Herald Thomas, David Thompson, Ralph Thompson, Thomas Thornsley, Ralph Tompkins, Earl Wendt, Harry Wilcox, Walter Wiggens, Edward Wilson, Fred Wilson, Kenneth Wright, William Zerbe.

REV. PREWITT WILL PREACH HERE SUNDAY

Rev. W. C. Prewitt, Bowling Green, will preach Sunday morning and evening at the Church of Christ.

WE MAKE THEM, USE THEM AND SELL THEM BUT CAN'T GET ONE.

Here's a conundrum based on fact.

What implement has every household, yet it can't be bot? And you might add "begged, borrowed or stolen," in Coshocton.

The answer's a yardstick.

Time was when most every store gave them away. Now nobody does, it seems.

No store ever handled them here, because they were always looked upon as gifts and nobody would pay for them.

Consequently, it's almost impossible to get a yardstick in Coshocton, in spite of the fact that a local factory turns out hundreds of them every day.

FLAMES SWEEP UNIVERSITY AT PRINCETON AND LOSS IS GREAT

Marquand Chapel and Dickinson Hall Destroyed and Loss of Entire University Narrowly Averted

PRINCETON, N. J., May 15.—Marquand Chapel and Dickinson Hall, noted buildings on the Campus of Princeton University were destroyed by fire early today. The damage done was estimated at $200,000. Sparks driven by a high wind set fire also to the roof of McCosh Hall, the largest recitation hall in the country, valued at $1,000,000 but the structure was saved after a hard fight.

Destruction of practically the entire university was narrowly averted. The spread of the fire was stopped and the flames brought under control only after apparatus and men from nearby towns had come to reinforce the Princeton department and volunteers from the ranks of students and old graduates here for the big athletic events.

Dickinson hall, one of the oldest and most historic structures on the Campus, was completely destroyed and with it went invaluable and irreplaceable collections of professors of economics and Philosophy. Beautiful Marquand Chapel, with its famous paintings and artistic memorials, is in ruins.

A charred area on the roof of McCosh Hall tells how near one of the University's finest buildings came to being destroyed. Princeton seldom has gone thru a night of more intense excitement.

The town was filled with visitors for today's athletic events, and a freshman dance in the gym had not ended when the alarm of fire sounded.

Students and visitors came tumbling out, some in the tousled disarray that indicated hurried dressing after retirement and others in the clothes they wore while attending social functions. Fair girls in flimsy evening attire tried to aid the men in their effort to check the fire.

Students groped their way thru the smoke filled halls in an endeavor to carry out precious books, papers and collections. Other students helped man the fire apparatus but Dickinson Hall where the fire started was a mass of flames before much of value could be saved. Every effort was made to prevent the fire spreading to Marquand Chapel but a stiff wind whipped the flames across the intervening space.

Both buildings were unoccupied when the fire started and lives were not endangered, altho the authorities were forced to order out zealous students who were eager to save the contents of the buildings.

The cause of the fire has not yet been determined.

MRS. RALPH HUFF DIES AT COOPERDALE

Mrs. Ralph Huff, 30, died at her home in Cooperdale Thursday, death resulting from cancer of the throat, from which she had suffered for many months. She is survived by her husband and two children.

Mrs. Huff's maiden name was Rilla Thomas. In girlhood she united with the Union M. E. church and was held in highest respect by all who knew her.

Funeral services will be conducted Sunday morning at 10 o'clock at the Union church and burial will be made at the church cemetery.

Rev. Howard Snack Is Baptist Minister

An ordination council, composed of messengers from churches of the Coshocton Baptist Association, convened in Dresden Friday afternoon and evening, setting apart to the full gospel ministry Howard Snack, pastor of the Wolf Creek and Harmony Baptist churches in this county. Local men in attendance were Rev. C. C. Erwin, Rev W. M. Hart and W. O. Wright.

CITY COUNCIL HEARS PROTESTS AGAINST PROPOSED INCREASE IN THE HOT WATER HEAT RATES

Rise In Coal Prices Considered In One Part of City Building While Advance In Hot Water Cost is Discussed In Another Room—No Definite Action Results

With a view of determining how much of an increase, if any, in the rate for hot water heating service the Ohio Service Co. is entitled to, the city council as a committee of the whole patiently listened to strong protests, voiced by patrons of the heating system, to the proposed increase of the maximum rate from 20 cents to 30 cents per square foot of radiation per season, at a meeting held Friday evening in the service director's office at the city building.

While no definite decision was arrived at by the council, the views of a half dozen or more hot water heat patrons were gleaned and as a result the council will probably be less inclined to grant the full increase asked for. The ordinance amending the section in the original franchise, with reference to the maximum rate, has already been given its first reading and will be up for second reading at the next regular meeting of the council Monday evening, May 24.

While the council was wrestling with the hot water heating problem in the front part of the city building, the mine operators were in session back in the council chamber figuring on the increased mine wage scale for the two years ending March 31, 1922. The situation is anything but encouraging to the property owners who are trying to figure out the most economical method of heating their homes.

Adolph N. Sahling presided at the council committee meeting, announcing that the purpose was to gain information as to how the consumers of hot water heat feel about the increased rate asked for by the Ohio Service Co. He read the ordinance submitted by the Ohio Service Co. Besides the eight councilmen, including President H. E. Norris, sixteen men were present, four of whom were representatives of the Ohio Service Co. C. H. Howell was called upon to give the company's side of the case. He reiterated his statements made to the council a few weeks ago to the effect that last year it cost the company $25,626.85 to operate its heating system and the total revenue was $19,117.57 leaving a deficit of $6,509.28, not including taxes, depreciation and interest on the investment. He said the company recognizes that it has a valid contract with the city until January 10, 1927 and is not attempting to break it but is asking for relief from a situation brot on by extraordinary conditions due to the war. He said the company is not asking for a profit but simply enough revenue to pay the operating expense, and that the council is the only authority which can grant relief.

J. E. Glass said "Suppose I have a contract to furnish heat for my terraces for five years and the heat rate is increased, who am I going to go to to get relief?" Mr. Howell told him he could go to his tenants. "You know what they would say," replied Mr. Glass. Mr. Howell said he had figured it up and it would mean about $2 per month for each of Mr. Glass' tenants.

"And who am I going to get mine from?" asked W. F. Darling, who said he was confronted with the proposition of paying about $100 more per year for hot water heat service or installing a new heating system at a cost of from $700 to $1,000. He said his house is fixed for hot water heat only, that the company has already advanced the price twice and that it isn't right to raise it above the maximum amount allowed under the original contract. "If council gives you the right to do this," said Mr. Darling, "I say they have done wrong."

Mr. Howell said the company is not turning down the contract. "We will continue to the end as best we can," he said, "but at the end of seven years

(Continued On Page Three)

LEADS AN ARMY OF MEX REBELS

Gen. Benjamin Hill.

Gen. Benjamin Hill, until a few months ago one of Carranza's right-hand men, is now leading an army against the first chief. Hill first came into prominence four years ago when Carranza appointed him commander of the federal district of Mexico City.

SAYS WIFE TURNED HIM DOWN WHEN HE RETURNED FROM ARMY

Homer Murphy has commenced suit in probate court asking for divorce from Grace Murphy on the grounds of gross neglect of duty. They were married May 20, 1918 and have one child.

The plaintiff alleges that his wife has struck him and has refused to live at any place which he provided. He alleges that he purchased two nice homes and his wife lived in one for four weeks and then went home to her mother. He says that in one year's time he moved five or six times in order to satisfy his wife and was finally compelled to sell their home and divide the money with her.

He says he entered military service July 14, 1918 and upon his return his wife refused to have anything to do with him and out of the two years of their married life they have lived together only two months. He says that March 22, 1920 she told him she would rather live with her mother and left him and has refused to return. Merrell, Shepler & Burklew are attorneys for the plaintiff.

HARRIS TO LEAVE OHIO SERVICE CO. FOR ENDICOTT, N. Y.

Frederick Harris, district superintendent of the Ohio Service Company, has tendered his resignation and he and his wife will leave Coshocton on June 30 for Endicott, N. Y., where Mr. Harris will become associated with his brother-in-law in the retail hardware business. Mr. and Mrs. Harris have made many warm friends during the few months they have resided in Coshocton and their departure will be deeply regretted.

FIRST REHEARSAL FOR MINSTREL TO BE TUESDAY NIGHT

The cast for the minstrel to be given by the American Legion was partially selected Friday evening and the first rehearsal will be held Tuesday evening at 8:00 o'clock. A representative of the John B Rogers producing company will meet with the different committees at McConnell & Karr's office Monday night at 8:00 o'clock.

Birth Note

A baby girl was born to Mr. and Mrs. George Sturtz of this city Friday.

MYERS RELEASED FROM COUNTY JAIL ON HIS OWN BOND

Frank Myers was released from the county jail Friday afternoon on his own bond of $200, conditioned that he shall report in common pleas court September 13.

Judge Glenn refused to release Myers on the application for a writ of habeas corpus, holding that Myers was legally imprisoned.

Now that Myers has been released on his own recognizance, the question arises as to whether he will appear at the next term of court or will shake the dust of Coshocton from his feet and vanish to parts unknown.

Myers was charged with conveying tools into the county jail last December to assist prisoners in escaping. Clyde M. Burklew was his attorney.

NewspaperARCHIVE®
NewspaperARCHIVE®

THE COSHOCTON TRIBUNE
And Times-Age.

Entered as second class mail matter at the postoffice at Coshocton, Ohio, under the Act of March 3, 1879. Published evenings and Sunday morning by The Tribune Co.

The Advantages Of Being In Jail

OLDER and wiser political parties than the Socialists might do worse than to follow the Socialist example of nominating for president a candidate who is at the time a resident of some friendly jail.

Take the Republicans, for example, and their present plight. It is an open secret that Penrose and a few of the Elder Statesmen wanted Harding. But that gentleman gummed the cards by utterances that would never have stood to his discredit had he been permitted to talk to no one save the warden. His archaic and impossible utterances on the tariff, to say nothing of his references to Roosevelt and Aaron Burr, or was it Benedict Arnold, would never have found their way to the cruel types if the Marion publisher had been placed in charge of a friendly guard, whether awake or asleep.

And take the case of Hiram and Leonard. Both of them would today be much nearer the coveted goal of a presidential nomination if they had been securely locked up six months ago. Left at large there is no telling where the enthusiasm of strenuous but indiscreet claimants of the Roosevelt mantle will lead them. But it is safe to say that Wood, the favorite of the lamented Teddy, and Johnson, his running mate in the Great Adventure of 1912, under the firm, but gentle guidance of an experienced gaoler, would be more advantageously situated at this stage of the campaign than they are.

Think of the many advantages that accrue to Candidate Debs in jail. He can hold no secret conferences and therefore can make no secret promises. This alone ought to be worth hundreds of thousands of votes for him. Furthermore, he is removed from much mischievous temptation. He can make no rear-platform speeches and will kiss no germ-laden children. Being under the direct management of the warden of the Atlanta pen, he is able to avoid the woeful mismanagement of the so-called party managers. Being subject to fixed rules for the guidance of his verbal utterances, and having his written utterances strictly censored, he is immue from making columns of unwise statements one day and using similar columns to explain them away the next.

He is immune from grafters, boodlers and office seekers. He goes ot bed on schedule time and enjoys eight hours of unbroken rest. He eats three plain but sufficient meals a day and is free from the aggravating attacks of indigestion that used to worry the good Mr. Taft when campaigning. And when the whole affair is over with and he gets bumped off by the unsympathetic voters he can truthfully say that the result would have been different if he could have been at large and have had his own way. And what better alibi than that could a candidate want?

NEW YORK LETTER
Day-By-Day

NEW YORK, May 14.—The visitor to New York is impressed at once with the flamboyant note, its metropolitan flare. It takes a few years residence here to see the other side—the side that is not reflected in its scandals, its high life and the economic problems which do not find utterance in denim and gingham press agent parades on Broadway.

Back of it all there is a quiet and intellectual life as easy going as the so-called hum-drum life of a sleepy village. It finds expression in choral unions, public lectures on Huxley, Walt Whitman, civic discussions and wanderings in the Museum of Natural History.

A stranger was surprised to see a young girl in the subway morning rush with Thomas Hardy's "Mayor of Casterbridge" in her hands. There are thousands of people who are untroubled by the thot of $5 theatre seats, new liberal weeklies and jazz restaurants.

There are sections where people are neighborly and borrow a cup of sugar, sit up with the sick and send a freshly baked pie to the lone woman three flights up. It is not the life that the stranger sees but it is the life of the average mass.

A visit to any public library at night will reveal a New York with a social consciousness not reflected in first page news of Communist trials. Here they gather for diversion. They know each other and whisper the news of the neighborhood just as the small town folk do when they gather at the postoffice to await the mail on the 8:15.

There are many who have never tipped a head waiter $10 for a mere bow or who know little about pate de foi gras. But they do not have to have a foreigner point out the wonders of the Metropolitan Museum or the Zoological Gardens.

He is a squat toad-like man who gained a reputation around the cafes for his wit. A venerable widow met him and he paid such fast and furious attentions to her that she finally married him. From a cheap theatrical hotel room he moved to a palace on Park Avenue where he slept on a bed that cost a million francs. He was surrounded by masterpieces of Florentine bronze. When he awakened he could press any one of a row of buttons imbedded in an embossed globe that swung from the head of the bed and get anything from a coffee servant to a physical instructor. The other day the widow died. The day of the funeral they hunted the husband. They found him in the great library—a library hung in Imperial purple, emblazoned with draperies, filled with hand tooled volumes and upholstery set with gold. He was rolling a cigarette out of near alfalfa and brown paper. And he was reading a trashy 25 cent novel. Also he wore a dazzling pink shirt.

The high priced hotels are putting on a sneering front at the Take-Your-Lunch-to-Work club. They say that they are not anxious for the trade of those who cannot dine there. The hotels say that the charge of profiteering is always made by the man with a champagne taste and a beer income.

A new producer has come to Broadway to dazzle the T. B. M. with the girl and music show. He is John Murray Anderson. He used to put on those little revues at Rector's before prohibition came and then he went to the Palais Royal and later put on the "Greenwich Follies." No one took him very seriously. They never do in New York. Just now he has the most popular musical review in town in "What's in a Name." It has three distinct musical hits in the songs "That Reminiscent Melody," "In Fair Japan" and "Valley of Dreams."

NEW YORK, May 14.—Thots while strolling around New York: A little man in riding boots and a flaming red vest. Perhaps he is hurrying to tame a satiny charger. No! Down he goes in the subway. A massive truck filled with scarlet sides of beef. And the driver wears a pink carnation. Life is indeed full of complexities.

A tired looking blond cashier cooped up in the cashier grill of a Broadway drug store. And she is reading Zane Grey. Perhaps dreaming of rugged forests amid this pungent odor of gasoline. Harold MacGrath going to the matinee. Why does he live in Syracuse? Girls in gingham. Refreshing. The first pug dog I've seen in years. Grossly overfed. And wheezy. Opulently tailored man got his start on a 100 to 1 shot. Now owns a flock of sight-seeing buses or yap wagons. But it doesn't make up for the thousands who lose their money, self respect and go to the gutter.

There's a sign for you. "Anna C. Holle. Sunday sermon entitled: 'Be a Financial Success.' No Charge for Admission." She doesn't practice what she preaches. A Paisley shawl. The most beautiful of all wraps. Why did the fashion die? Tightly veiled women going to tea. The fashion now is to drink tea thru the veils. Silly custom. But it shows you don't care a hang for expenses.

Wonder who will get the presidential nomination? Pudgy old German with a long pipe leading three dachshunds. And he's reading a German language newspaper. Bet he misses his beer, the fat rascal. College boys in trunks practicing Marathon running down Broadway. Black muzzled waiter with a patch over his eye. I'll not eat in there.

Funny how people will collect in front of a window where there's goldfish. Skimpish little automobile holds only one man and a dog. Moving pictures now at the Criterion. It's the only theatre in town owned by an actor. Somebody willed it to James K. Hackett. It is a soft calm evening. A fine hour for a bench in the park. And I'll take along a bag of peanuts for the squirrels.

One of the best known women magazine writers disappeared from her usual haunts suddenly for two weeks. When she returned it was learned that she had gone to Cincinnati, O., where as she expressed it "the second story was removed from her nose." She came back so completely changed that it was difficult to recognize her at first. Her profile had undergone the most amazing change. She was in every other respect a handsome young woman but her nose had a disfiguring crook to it and so she took the sensible means of having it removed. It is said that she has been offered $10,000 for a signed story of the reasons leading up to the operation and the deductions she has made since. But she considers it a purely private matter and naturally one that does not concern the general public.

The members of the Cheese Club who did not appear in the overall parade have been fined $10 for not appearing in the parade. It was these dashing young Broadway Welsh Rarebit Zouaves who started the idea and got so much publicity but only a few wore denim and as they are mostly press agents they have found a few peeved city editors to face.

A young popular music composer is suing a publisher for $100,000 because he declares he was the victim of a despicable trick. And he was, if it is true. When he tried to sell the song he was broke. The publishers took it and had it published but they complained it was so difficult to play that his royalties would not be worth over a few dollars. Being broke, they gave him $100 for all rights. He accepted. At the time they gave him $100 he now claims the song had reached a sale of 100,000 copies. The man who wrote the lyrics and who was in the publishing house employ has already made more than $100,000. It is that kind of rough work that will kill popular music.

WALT MASON

SHOES.

I priced a pair of shoes today; I asked the price, and went away. The dealer begged, in frenzied tones, that I would hand him twenty bones, and clothe my hoofs in shining kid, as other gorgeous spending rifts did. "Nay, nay," I said: "again, nay nay! I'll fall for no such graft today. I will not pamper my old feet, and make them think they're cute and sweet. I reared them in a frugal way, and I won't let them get too gay. If they wore shoes at such a price they'd soon be feeling too blamed nice, and they would look with high disdain on feet attired in leather plain." Then I went home and climbed the stair that leads up to the attic bare, where all the household junk's been thrown, for years whose number is not known. And there I found old shoes galore; a dozen pairs were on the floor, all lying in a straggling heap, thrown there in times when shoes were cheap. I had the cobbler fix the soles and sew a few unsightly holes, and now I've shoes enough, I wot, to last me till at last I'm shot. You see the moral very well; One way to beat the H. C. L.

MAKES FOOD TASTE

Good—Hood's Sarsaparilla Creates an Appetite.

Aids digestion and promotes assimilation so that the body secures full nutritive value, thus naturally making the weak strong and giving the vitality of health. This great medicine enables the digestive organs to perform their functions easily, keeps the stomach sweet and relieves or prevents indigestion and other digestive troubles.

When your food does taste good it is a sign of good or returning health; shows that the blood is becoming richer, routing scrofula, eczema, rheumatism and other diseases, and that the system is being built up to overcome that tired feeling, and the prostration after influenza and fevers. The one medicine that can legitimately claim to do all this—is Hood's Sarsaparilla. If a mild laxative is needed, take Hood's Pills; an active cathartic, more Hood's Pills.

HOMECOMING OF WEST CARLISLE SCHOOL PLANNED

Saturday, June 19, is the date set for a home coming of all former teachers and students of the West Carlisle schools to be held at West Carlisle. Any and all who ever attended school there are invited. The place has not been definitely decided upon but will be announced later. A basket dinner will be served at the noon hour, followed by a program.

ITCH!

Money back without question if HUNT'S Salve fails in the treatment of ITCH, ECZEMA, RINGWORM, TETTER or other itching skin diseases. Try a 75 cent box at our risk.

Seigrist & Williams Druggists

Kremola Makes the Skin Beautiful

"KREMOLA" is the Finest Face Bleach ever produced. Does wonders for the complexion. All dealers. By mail $1.25. Booklet Free. Dr. C. H. Berry Co., 2975 Michigan Ave., Chicago

BROOME & HERRIG CO. SERVICE PRINTERS

SPORT NOTES

NEW YORK, May 15.—The New York national baseball club has notified Colonels Ruppert and Huston the Polo grounds will be used exclusively by the Giants after this year. The Yanks have been paying $65,000 a year for the privilege of playing on the Polo grounds. It is understood that Col. Ruppert has options on several sites and expects to make preparations at once for the purchase of the best site available and start building operations within the next few months.

NEW YORK, May 15.—The Metropolitan racing season opened at Jamaica today with the Paumonok handicap as the feature.

ANNAPOLIS, Md., May 15.—The varsity rowing eights of the Navy and Syracuse were ready for their regatta on the Severn here today with bright weather prevailing and indications that conditions would be ideal for bringing out the best in each crew.

CAMBRIDGE, Mass., May 15.—Rain was again threatening and the stadium green and cinder track was soggy when Harvard and Yale came out for their 27th track and field meeting. Yale was the favorite to win altho the Crimson followers were hopeful.

PRINCETON, N. J., May 15.—Yale Princeton and Cornell crews were scheduled to meet here today in a three cornered regatta on Lake Carnegie. Yale's varsity eight was the favorite. The Freshmen crews of all three universities will compete but Cornell is not entered in the Junior Varsity race.

Ideal weather was on tap this morning for the regatta.

The Licking Creamery will be ready to receive Milk and Cream Monday, May 17. See large ad.

CENSUS FIGURES

WASHINGTON, May 14.—Preliminary population figures were announced today by the census bureau as follows:

Canton, O., 87,091; increase since 1910, 36,874 or 73.4 per cent.

Cohoes, N. Y., 22,987; decrease 1,722 or 7 per cent.

Farrell, Pa., 15,116; increase 4,925 or 43.3 per cent.

Lock Haven, Pa., 8,557; increase 785 or 10.1 per cent.

Jersey Shore, Pa., 6,103; increase 722 or 13.4 per cent.

Oil City, Pa., 21,274; increase 5,617 or 35.9 per cent.

Edenbug, Pa., 806; increase 190 or 30.8 per cent.

Lake Charles, La., 13,088; increase 1,639 or 14.3 per cent.

Cripple Creek, Colo., 2,375; decrease 3,887 or 62.5 per cent.

Casper, Wyo., 11,447; increase 8,808, or 333.8 per cent.

Ravenswood, W. Va., 1,284; increase 203 or 18.8 per cent.

Marshall, Texas, 14,271; increase 2,819 or 24.6 per cent.

The Licking Creamery will be ready to receive Milk and Cream Monday, May 17. See large ad.

Everybody reads Tribune Classified Ads.

TRYING TO MEET SHORTAGE IN RY. TRANSPORTATION

I. D. Webner, local Pennsylvania passenger agent, was in Pittsburgh Friday attending a meeting of division agents and officials relative to securing more railway employes to meet the grave transportation problems that are confronting the railways.

Brakemen are especially in demand just now and Mr. Webner was appointed to take charge of the work between Dennison and Columbus. It was pointed out at the meeting that if the transportation problem can be satisfactorily solved in the next few weeks many of the other vexing questions which are confronting all kinds of industry will, in a measure at least, automatically take care of themselves.

A special effort will be made by the Pennsylvania lines to add immediately to their effective working force. Mr. Webner will personally visit every Pennsylvania point between Dennison and Columbus and plan a practical campaign to secure more help at once. He stopped off at several stations on his return home and will complete his work as soon as possible.

Good wages and steady employment will be offered. While his efforts will be largely directed to securing more brakemen, in which line the shortage of labor is especially serious, Mr. Webner's program includes every line of railway activity.

THE JOLLIER

Big Bertha has nothing on the sons-of-guns who are shooting booze from Canada to Detroit.

What's puzzling the politicians today is 'who are the common people?'

We're not only paying three prices for sugar, but we're paying expert's salaries to the guys who should see that we get it at one third the present price.

Medical men are hopeful that disease will some day be conquered. Then the only way to shuffle off will be to lose your carburetor.

In New York it's a crime to give a newspaper a "false and untrue statement of fact." Everywhere else it's impossible.

If food seems scarce and high in price, think of what's in store for the poor flivver.

In the Mexican election Candidate Obregon seems to be leading by several machine guns.

The weather man stands in imminent danger of being accused of collusion with the heating company in its quest of an increased rate.

The Licking Creamery will be ready to receive Milk and Cream Monday, May 17. See large ad.

TWO LARGE ORDERS

The Haughton Elevator and Machine Company recently booked orders for twenty new elevators from two concerns, The Kelly-Springfield Tire Company and The Goodyear Tire & Rubber Company. Nearly 40 per cent of the total business consists of reorders from concerns of similar standing. The company makes a strong showing of net tangible and net quick assets and average earnings. The 7 per cent preferred stock in our opinion is a safe and conservative investment. Official circular on request.

The United Security Company
1518 Walnut Street
Telephone 1175-A
Coshocton

ROBERT HUNTER, District Manager
CHARLES LORENZ, Representative
Canton Cleveland Dayton Cincinnati

CLERK'S QUICK WIT SAVES 100 WHEN A BIG STORE COLLAPSES

HARTFORD, Conn., May 13.—Quick wit and fast work on the part of Harry Woods, a salesman in the department store of the Steiger Vedder company, saved 100 shoppers and sales people form being crushed yesterday when the walls of a three-story building collapsed.

Woods, who was arranging his stock noticed a crack in the north wall of the store and as he looked at it to make sure it was not an old break in the plaster, he saw the plaster all around him was chipping. With presence of mind only occasionally exhibited, he quickly and quietly went to the top floor of the building, which was being used temporarily as an annex while contractors were excavating for a big addition to the present store, and drove everybody downstairs and out of the building, telling them to go without talking and without starting a panic among other shoppers and clerks on the other floors. Then he leaned out of the window, and ordered the laborers in the excavation to stand from under. He next cleared the second floor and finally the ground floor.

He was the last to leave and about seven minutes later the walls which had been gradually sliding went down with a roar and amid a shower of dust. When the cloud of plaster and dirt subsided the building and its contents were a wreck, but not a life had been lost, nor a single person injured.

German City Bonds

Possible Profit on Exchange Alone up to 1000%

Now is the time to purchase these securities. We feel that prices will shortly advance with a profit to you of several hundred per cent.

Particulars on request

WILLIAM SHERMAN & CO.
Investment Securities
Engineers Building,
Cleveland, O.

Everybody reads Tribune Class Ads.

Tennis Shoes

White and Black, Men's Women's and Children's High and Low Cut—all sizes. Priced according to quality.

Brendel Bros.
"Fitters of Feet"
Fourth and Main Sts.

"THAT LITTLE GAME" === === Action, Action

Bringing Up Father

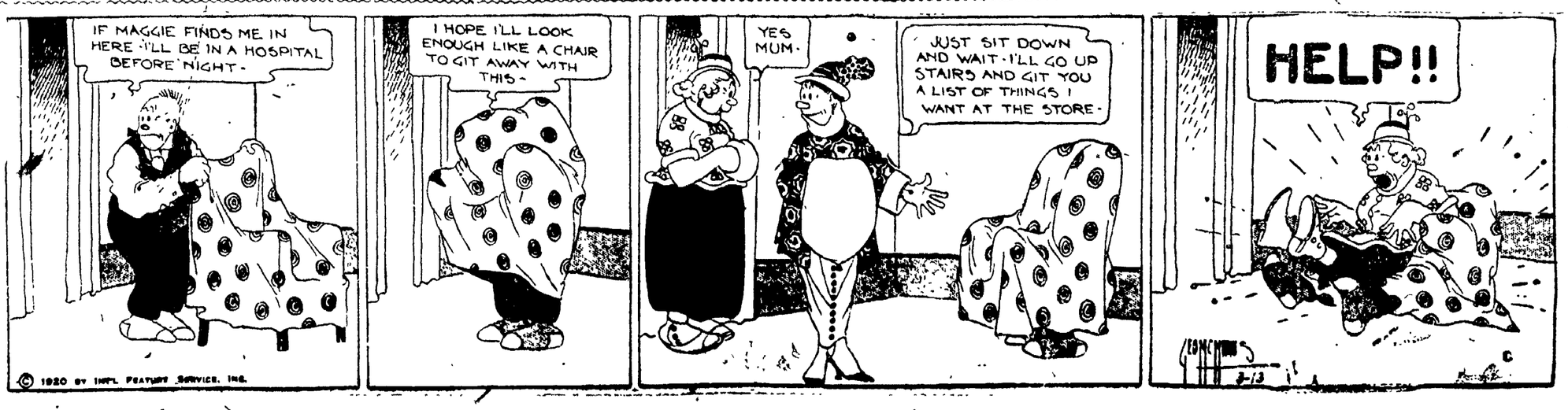

Copyright, 1918, International News Service

© 1920 BY INT'L FEATURE SERVICE, INC.

NEWSPAPER ARCHIVE® NEWSPAPER ARCHIVE®

Blanched Children

How often do we see a child that reminds us of a plant that has grown in the shade! Many kiddies are like the celery, white, deficient in fibre, tender but unable to withstand daily wear and tear, delicate, easy prey to attack by insect or germ. A growing child needs not only the kind of food that builds bone and muscle, but which also makes rich blood and a sound nervous system. Doctors consider food as being of two classes, that which nourishes only and that which acts as medicine. Nature has provided such food-medicine for blanched children. Food-medicine, which the genius of man has made it possible to divide and sub-divide into such tiny particles, so small as to require a microscope to see them as such, as can be absorbed and made use of without the necessity for prolonged or complicated digestive processes.

Children crave such food-medicine instinctively. A blanched child, given such food-medicine, soon shows its beneficial effects, grows stronger, rosier, able to play hard without fatigue, eats better, digests more perfectly, sleeps soundly and what is best of all resists and throws off many an attack by disease germs. Wise doctors often tell mothers that it is better by far to build up than to attempt to brace up. Father John's Medicine is an ideal builder for blanched children. It contains no drugs, no alcohol, but a natural food-medicine, known to and used by doctors for years. Thousands of people have taken Father John's Medicine and give it to their children. It has been known and used for over sixty years. It has been trial tested and time proven. Father John's Medicine is honestly and properly made of the best materials obtainable, in a scrupulously clean laboratory, under the supervision of skilled chemists. But Father John's Medicine is not only good for children. It is valuable for the fathers and mothers, and for grandfathers and grandmothers as well.

Keep a bottle in the house, because it is a good example of the old saying that ounces of prevention are worth pounds of cure

SOCIETY

Call Phone 205

Mr. and Mrs. Oscar Kemp (Lena Roth) whose marriage took place Wednesday in Covington, Ky., returned Friday.

After spending the past four months with friends and relatives in Kansas and Oklahoma, Forest Hall has returned to his home in West Lafayette.

The Ladies' Aid society of Prairie Chapel met Thursday afternoon with Mrs. Adam Bible of White Woman's Rock. The following contributed to the program: Mrs. Clay Miller, Algena Clark and Mrs. Joseph Randles. A delicious lunch was served by the hostess. Those present were: Mrs. Frank Maxwell, Mrs. Ray McCullough, Mrs. D. J. Lowery, Anna Lowery, Mrs. A. J. Lowery, Mrs. George Bucklew, Mrs. John Fisher, Mrs. Fred Klinger, Mrs. Adam Clark, Algena Clark, Mrs. Edward Shaw, Mrs. Rella McCullough, Mrs. Ross McCullough, Mrs Joseph Randles, Mrs. James Randles, Mrs. Julia Shaw, Katherine Turner, Mrs. William Neldon, Mrs. Waldo Neldon, Mrs. Ward Clark, Mrs. William Richard, Mrs. Benjamin Laymon, Mrs Frank Turner, Mrs Taylor Crousoe, Mrs. William Mowery, Mrs. Lewis Randles, Rhea Clark, Lily Dobson, Ethel Neldon, Theda Shaw, Mary Louise McCullough, Archie McCullough, Robert Fisher and John McCullough.

The marriage of Fred G. Bucklew of this city, formerly of Warsaw, to Miss Harriett O'Bryon of Coraopolis Pa., has been made known to their friends. The ceremony was performed December 30 in Merrysville, Pa., and their marriage was kept a secret until a few days ago.

Mr. Bucklew is the son of Mr and Mrs. N. H. Bucklew of Warsaw and is well known in Warsaw and this city. He saw more than a year's service overseas with the A. E. F. He enlisted in Co I and was later transferred to the 37th Division then to the 90th Division, having been promoted to the rank of second lieutenant.

Mrs. Bucklew was an instructor in the Wexford, Pa. public schools and after completing the school year a few days ago she came to Coshocton to join Mr. Bucklew. Mr. and Mrs. Bucklew are at home at 152 south Eighth-st. Mr. Bucklew is a rural carrier at the Coshocton postoffice.

Mr and Mrs. Harry Williamson entertained a number of their friends Friday evening at their home on Blissfield Route 1. Games and music were enjoyed by the guests during the evening. The guest list included: Mr. and Mrs. Cortes Guthrie and daughter Mary, Mr. and Mrs. Ira Endsley, Mr. and Mrs. John Cullison, Mr. and Mrs. Henry Elliott and son Raymond, Mr. and Mrs. Philip Koehler, Mr. and Mrs. Keenan Mullet, Mr. and Mrs. Charles Fox, Mr. and Mrs. Harry Lowe, Mrs. Emma Myers, Mrs. Oliver Sherret, Miss Jessie Mowery, Miss Mary Siegel, Lillian Koehler and the Messrs. Calvin Siegel, Ernest Davis, John Mullet, Delno Mullet, Karl Koehler and Doty Mullet

WOMEN! DRY CLEAN THINGS AT HOME

Try it! For a few cents you can dry clean everything.

Save five to ten dollars quickly by dry cleaning everything in the home with gasoline that would be ruined by soap and water—suits, coats, waists, silks, laces, gloves, shoes, furs, draperies, rugs—everything!

Place a gallon or more of gasoline in a dishpan or washboiler, then put in the things to be dry cleaned, then wash them with Solvite soap. Shortly everything comes out looking like new. Nothing fades, shrinks, or wrinkles. Do not attempt to dry clean without Solvite soap. This gasoline soap is the secret of all dry cleaning.

A package of Solvite soap containing directions for home dry cleaning, costs little at any drug store. Dry clean outdoors or away from flame.

MOOSE CLUB

DANCE

MOOSE TEMPLE

Saturday Eve.

FEATURING

HOWARD'S JAZZ BABIES

"Say it with Flowers." A. B Williams, Florist. Cor. Vine & 10th sts.

Y. W. C. A. banquet Tuesday evening, May 18, at Park hotel. Please get your tickets at Y. W. C. A. rooms before Saturday evening.

SIMCO CRUDOLEUM

EFFICIENT DANDRUFF COMBATANT

Is endorsed by professionals everywhere. Robertson's Drug Store, who is the agent, is authorized to return the purchase price if you are not satisfied with the results of using CRUDOLEUM.

There is no secret of what gives it its snap and sparkle, its rich light color and high natural purity. CRUDOLEUM is a high-grade of pure petroleum, that seems to have caught the very freshness of the sand and rocks through which nature has filtered it free from uncombined sulphur and carbon; it is wonderfully cleansing and antiseptic.

You may find many a bottle labeled "Petroleum," but there is only one SIM-CO CRUDOLEUM.

The name SIM-CO is a mark of excellence, a mark of a dependable firm which is careful to select chemical quality; it is a guarantee of a superior product. Just go down to Robertson's Drug Store, throw down 35 c and say CRUDOLEUM. It will solve your hair and scalp problems. Let us prove to you by actual trial, at our expense if it fails, how this step has helped many others. If your druggist cannot supply you, send us 40 c and we will forward you half a pint bottle by return mail. Wm. M. Simpson Drug Co., Wholesale Druggists, Wilkinsburg Station, Pittsburgh, Pa.

VILLA BLAMES

(Continued From Page One)

he do this? Why in order that he might divide his ill-gotten spoils with the miltary powers, so as to make more secure his hold on the reins of the government.

Now to be candid with you in my statement, it is my desire to see a reign of peace and prosperity in Mexico. And this will come if Gen. Calles (Commander-in-chief of the Rebel armies) will carry out and adhere to certain portions of the 'plan of Agua Prieta' which declares for the protection of all foreigners and the safeguarding of foreign capital invested thruout the republic.

"I entertain the highest regard for the leaders of the new revolution and I have again tendered my services to the rebel forces on one condition. That is that I be permitted to remain a neutral factor in the revolt, that my command and myself are ready to receive instruction from Gen Calles to clean up the entire nation of its present menace in the way of bandit and outlaw gangs.

"After that has been accomplished, all that I ask is to be permitted to retire from active service, and enjoy every right accorded a citizen of Mexico under its original constitution.

"To what do you attribute your past success in evading capture by the federal forces?" Villa was asked

"Pancho" placed his hands on those of the writer and leaned forward in a confidential attitude.

"They never wanted to capture me," he replied. "I was merely the excuse serving Carranza in maintaining the big army he did. Otherwise what would have been the use of an army and what would have kept him in power as long as the army did?

"His tyrannical motive was to become the perpetual dictator of Mexico, but now as you see, his army has failed him, he evidently must have a great sum of money with him; otherwise the federal generals now with him would have deserted him ere this.

"Do I make myself clear?" he concluded with a broad grin.

Then he continued:

"Your past association with me has proved that I am a man of my word, but as you know, I have been accused of violation of confidences thru propaganda circulated by Carranza and his cohorts. To prove to you that my word is taken at its face value, I will say that ten days ago I dispatched six of my men to various railway regions of this state and advised the railroad officials that they had nothing more to fear from me, and that armed guards could be withdrawn from all points in the states of Chihuahua, and Durango.

"Now travelers are safe to come and go at will, and need have no more fear that harm will befall them in the territory occupied by myself or any of my men. The railroad officials have taken me at my word, and no doubt you observed that the train which brot you to Ortiz was without the usual armed guards."

Asked for expressions as to the present revolution and its ultimate outcome, Villa shrugged his shoulders. Then he said:

"There will be no more revolutions in Mexico after this one has been brot to a successful conclusion. Plans for the present are well laid.

"I admire the manner in which Gen. Calles launched his war against Carranza. He was like a man in a poker game—he had nothing to stake, but called Carranza's bluff to send an army of invasion into the state of Sonora, and he made his bluff stick.

"Mark my words, I predict, if I am possessed of any kind of a vision at all, Gen. Calles will be the compromise candidate fo rthe presidency of Mexico, after the clouds of war have passed away and a new era of life and prosperity appears upon the horizon of revolution racked Mexico."

Villa has with him at Ortiz about 800 men. The remainder, numbering more than 2,000, are scattered at points east and west of his headquarters. His personal command is well mounted and most modernly equipped for a campaign of warfare against bandit gangs, many of which have been operating falsely as "Villistas."

New Industry For Dover Said To Be Possible

DOVER, May 14. — The shovel factory building on five acres of land, one mile north of Dover, may be the site for a new industry.

It was reported Thursday that the shovel plant site, was under option.

The plant is owned by Hubbard & Company, Pittsburgh.

At West Lafayette

Rev. W. B. Godsall, of Newcomerstown, will be in scharge of the services Sunday evening at the West Lafayette Baptist church

CHILDREN should not be "dosed" for colds—apply the "outside" treatment—

VICK'S VAPORUB

"YOUR BODYGUARD" — 30¢, 60¢, $1.20

FOR SORE THROAT DIPSOL

NO IRON, ALCOHOL OR HARMFUL DRUGS

A. H. HOOTMAN OUT FOR COUNTY COM.

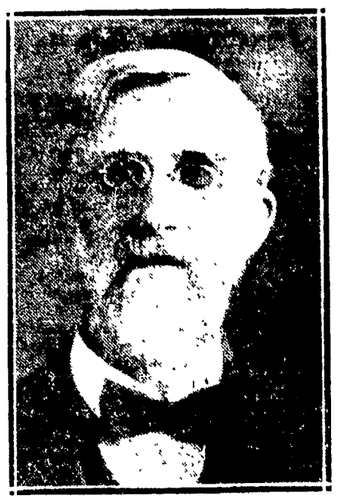

Andrew H. Hootman, well known resident of Linton-twp, will be a candidate before the August primary for the Democratic nomination for county commissioner.

Mr. Hootman is now a valued member of the board of commissioners, having been appointed last November from a list of 33 applicants to serve the unexpired term of Daniel Sommers.

Mr Hootman has been a lifelong resident of Linton-twp He taught school for eight years in Linton and Oxford-twps, served as member of the board of education for 24 years and as township trustee for 18 years in the former township.

Mr. Hootman was born on a farm and is a tinner by trade. In addition to his other public duties in his home community he has been postmaster for the last seven years at Plainfield. His experience has been so wide and varied that his friends predict he will not only be elected to the position he now holds by appointment but will make one of the best commissioners the county has ever had. They also urge the point in his favor that Linton-twp has had only one representative on the board of commissioners in 60 years.

OVER THE COUNTY

PLEASANT HILL

Farmers are so busy getting ready to plant corn that agents with a long speech don't look to them.

Mrs Henry Veigel and Mrs Fred Veigel called at Clifford Dusenberry's last week and each took home a basket of strawberry plants. Anyone desiring strawberries call on either of these two parties.

Mrs. Susie Valentine and Mrs. Ella Foster called to see Mrs. Stewart Valentine Sunday evening, who is slightly improved

Mrs Emily Haller and son, of Coshocton, spent Sunday with Mr. and Mrs William Dickerson.

J. R Stoler has purchased a new Nash car

Guy McCoy motored to Akron Saturday to visit his daughter, Mrs John Senter

Mr and Mrs John Richcreek, Mr and Mrs. Anderson Marshall, Veryl Richcreek and Howard Daniels attended prayer meeting here Tuesday evening.

Miss Louise Foster is assisting Mrs Lina Veigel with housecleaning.

Mrs Virgil Berklew, Mrs John McCoy, Mrs. Bert Ogle, Miss Ethel McCoy and Mrs Hugh Grace were guests of the missionary society which met with Mrs. Henry Grace Thursday afternoon.

Ross, Frew and Ward Grace sheared sheep for Irven Foster this week

Gilbert Kirker and Miss Opal Foster attended Coshocton business school graduation exercises Friday evening Miss Edith Foster was a member of the class. She will take a position in Attorney Wheeler's office soon.

CHESTNUT RIDGE

Mr. and Mrs. Maro Valentine had as their guests Sunday Mr. and Mrs. Bert McKee and family of Coshocton and Mrs. Daniel Valentine of Columbus.

Mr. and Mrs. William Madison of Keene visited Sunday at the home of Mr. and Mrs. George Mizer.

Mrs. Cathryn Bechtol and Miss Jane Ling of Coshocton visited Wednesday with Mrs. U. O. Leavengood.

Mr. and Mrs. Dale Robinson and daughter, Betty, of Dennison, and Mrs. Ed. Latier and daughters, Eolise and Maxine of Coshocton arrived at the Joe Lower home Sunday for a few days visit.

Miss Hazel Latier and brother Robert, and Miss Garnet Valentine of Coshocton spent the week end with the latter's parents, Mr. and Mrs. Maro Valentine.

Mr. and Mrs. Isaac Lower, Mr. Joe Lower, Mr. Roy Lower motored to Akron Sunday and attended the funeral of a relative.

Mr. and Mrs. Elvin Burch and son, Robert, spent Saturday at the home of Mr. and Mrs. P. A. Croft.

Mr. and Mrs. U. O. Leavengood called at the home of Mr. and Mrs. Robert Strickler Sunday afternoon.

Mr. Ralph Shannon spent a few days at the home of his aunt, Mary Boyd.

Read for Profit—Use for Results—Tribune Class Ads.

SUNDAY --IN OUR CHURCHES--

To insure publication, all church notices should be in this office Friday evening. Those received later than 7:30 Saturday morning cannot be published. Rural paris announcements will be published on Fridays if copy is received on Thursday.—Editor.

FIRST PRESBYTERIAN CHURCH

Fourth and Chestnut streets.
Rev. Joseph A. Speer, pastor.
Sunday school 9:30 a. m.
Senior department, 9:45.
Classes for everyone.
Morning worship at 11:00.
Theme: "Missionary Progress"
Christian Endeavor at 6:30.
Topic: "Religion Pays."
Evening worship at 7:30.
Theme: "The Political Situation in Egypt."
Prayer meeting Wednesday evening at 7:30.

METHODIST PROTESTANT

J. M. McVey, pastor.
Sunday school at 9.30.
M. W. Hamilton, superintendent
Morning worship at 10:45.
Junior Endeavor at 2:30.
Miss Alice Milligan, superintendent.
Evening worship at 7:30.

UNITED BRETHREN

Corner Park Avenue and Orchard street.
Rev. L. J. Hopper, pastor.
W. H Ross, superintendent.
Sunday school and morning worship combined at 9:30 a. m.
Sermon topic, "When God Gives the Victory."
No evening service. We unite with the First Baptists in their church for the evening worship and Christian Endeavor.

GRACE METHODIST EPISCOPAL

Fourth and Walnut streets
Rev. J. I. Wean, pastor.
Sunday school at 9.15.
O B Clifton, Supt.
Public worship at 10:30 a. m.
Theme. "Fatherhood"
Junior league at 2.30 p. m.
Epworth league at 6:30
Miss Helen McManus, President.
Public worship at 7:30.
Theme "The First Resurrection."
The fourth in the series on the "Second Coming of Christ" This is the climax message and deals with the order of Christ's coming and the events immediately surrounding it.
Prayer meeting Wednesday at 7:30 p. m.

TRINITY EPISCOPAL

Sunday school at 9 30
Morning service at 10:30.

CHURCH OF CHRIST-DISCIPLES

Corner Main and Eighth streets.
Sunday school at 9:30.
Morning worship at 10:30.
Christian Endeavor 6:30.
Evening worship at 7.30.
W. C. Prewitt of Bowling Green will speak at the morning and evening services.

ST. JOHN'S EVANGELICAL CHURCH

South Eighth street.
Rev Paul Saleste, pastor
Sunday school at 9:30 o'clock.
Come and watch it grow.
Morning worship at 10.30.
Theme: "Why Deny God?"
Evening hour 7.30 to 8:30.
Theme: "Christian Dualism."

FIRST CHRISTIAN CHURCH

Seventh and Poplar streets.
Rev. Howard E Truitt, pastor.
Residence 239 Second-st.
Sunday school at 9:15
W. H H. Adams, Supt.
Morning worship 10:30.
Theme: "As Thy Days, so Shall Thy Strength Be."
Christian Endeavor at 6:30 p. m.
Evening worship 7.30.
Theme: "The Downward Way—A Hard Way."
Prayer service Wednesday evening, 7:30 o'clock.
A cordial invitation is extended to all.

M. P. CHURCH

West Lafayette, Ohio.
The Church of the Glad Hand.
Rev. C. C. Falkenstine, Pastor.
Sunday school at 9:00.
W. T. Naragon, superintendent.
Morning preaching hour 10:30.
Christian Endeavor at 6:00.
Preaching at 7:00.
Mid-week prayer service Wednesday evening at 7:30.
George Lane, class leader.

CHRISTIAN UNION.

Cor. Eighth and Vine-sts.
Rev. J. R. Shepherd, pastor.
Sunday school, 9:30.
Morning services, 10:30.
Evening service, 7:30.
Prayer meeting Wednesday evening at 7:30 o'clock.
Roscoe service Sunday at 2:30.

FIRST BAPTIST CHURCH

Chestnut street, near Sixth.
Rev. W. M. Hart, Orchard-st, pastor
Bible school at 9:15.
J. D. Fox, Supt.
We have a place for you. Come and benefit by it.
Morning worship at 10:30.
Junior B. Y. P. U. in the church at 2:30.
Senior B. Y. P. U. at 6:30.
Evening worship at 7:30.
The congregation of the Park Ave. United Brethren church will come to our church for this service and Rev. L. J. Hopper will preach. The Young Peoples' societies will be united and the choirs will combine. You are invited to enjoy this hour with these two churches.

CHRISTIAN SCIENCE

Seventh and Walnut-sts.
Sunday morning services at 10:45.
Wednesday evening service, 7:30.
The public is cordially invited to the service.

EMMANUEL EVANGELICAL LUTHERAN

"The Friendly Church"
Walnut and Seventh streets.
Rev. A. B. Markley, pastor.
Sunday school at 9:15.
Evening service at 7:30.

SHILOH BAPTIST CHURCH

Burt Avenue.
Preaching at 11:00 a. m.
B Y P. U. at 6:30.
Sunday School at 9:30.
Evening service at 7.30.
Preaching at 7 p. m., 1st and 3rd Sundays.

ST. PAUL'S LUTHERAN CHURCH

Rev. A. B Markley, pastor.
Sunday school at 10:00
Morning service at 11:00.

CHURCH OF THE NAZARENE

Kenilworth-av, near Seventh-st.
Rev. D E Miller, pastor.
Class Meeting at 10:00 a m.
Sunday school at 1:30 p. m.
David Thomas, Supt.
Preaching at 2:30.
Preaching at 7:30 p m
Prayer meeting Thursday night.
Come to the church that stands for "the old time religion."

SACRED HEART CHURCH

Burt Avenue.
Rev. Father J. J. Slattery, pastor.
First mass at 7.00.
Second mass at 9:30

ROSCOE M. E. CHARGE

Rev. M. B. Meade, pastor.
Roscoe
Sabbath school at 9.30.
Preaching at 10.30, first and third Sundays
Epworth League at 6:00.
Preaching at 7.30 second and fourth Sundays.

SALVATION ARMY

Citadel, North Third street.
Commandant, Mildred Douglass.
Adjutant, Emma Shroeder.
Sunday meetings:
Sunday school at 9:15.
Holiness meeting at 10:30.
Afternoon meeting at 3:00.
Y. P. L. at 6:00.
Public meeting at 7:30.
Tuesday evening, band practice at 7:00.
Thursday and Saturday evenings, public meetings at 8:00.
Open air meetings before all public meetings if the weather permits. Music by the Army band.

Canal Lewisville

Sunday school at 10.
Preaching at 10:00 second and fourth Sundays.
Epworth League at 6:00.
Preaching at 7:00 first and third Sundays.

CHESTNUT HILL

Sunday school at 3:00.
The Supt. Mrs. Paul Thornsley, requests all Sunday school workers, ministers and parents of the community to come. We need your help. We are a union Sunday school and you will find a welcome awaiting you.

SEVENTH DAY ADVENTIST

Services held in the A. I. U. Hall, Shaw building.
G. C. Quillin, elder.
Sabbath School (Saturday) 1:30.
Afternoon service, 2:50.

M. P. FRANKLIN CHURCH

J. H. Teter, Pastor
Sunday school at 9:30 a. m.
J Henry Davis, Supt.
Public worship at 10.30 a. m.

Famo Must Grow Hair or Money is Returned

FAMO is sold by the druggists named in this advertisement, on a positive money-back basis.

Unless you are absolutely satisfied with FAMO, you may return the bottle to the druggist and he will refund your money.

But we know you will not have to take advantage of this offer.

The results achieved by FAMO are so wonderful that every purchaser is more than satisfied.

FAMO destroys the dandruff bacilli. It stops all scalp itching.

It checks the deadly seborrhean excretion which causes dandruff and makes the hair and scalp healthy.

There has never been anything like the way FAMO nourishes the hair. Even where baldness has appeared, FAMO will encourage and stimulate a growth of new hair—unless the roots are absolutely dead.

New, luxuriant hair appears when FAMO is used regularly.

When FAMO is used, the seborrhea microbe dies. The dandruff disappears.

Nature has its way. The hair flourishes as it never did before.

Grayness is retarded because FAMO produces a healthy scalp—Contains no alcohol.

The persistent use of alcohol on the head causes grayness and falling hair.

When you use FAMO you can see the difference almost from the first application.

The natural color is intensified—the hair has a new lustre and sheen.

The hair grows like the hair of a healthy child.

The scalp is as clean as a baby's—the hair luxuriant and soft.

FAMO is the result of three years of careful experimentation in the laboratories of one of the oldest pharmaceutical houses in Detroit.

Before it was offered to the public, it had been tried and tested and had proven the wonderful results it accomplishes.

FAMO is the answer of scientists to the ravages of the seborrhean bacilli which cause unhealthy hair. Even if dandruff has not made its appearance, you should use FAMO to keep the scalp and hair healthy and make the hair fluffy and beautiful.

FAMO comes in two sizes—35 cents and an extra large bottle at $1.00.

It is sold at all toilet goods counters.

Seborrhea is a morbidly increased flow from the sebaceous glands of the scalp. The seborrhean excretion forms in scales or flakes and is commonly known as dandruff.

From the laboratories of F. A. Thompson & Company, Manufacturing Pharmacists, Detroit, Mich.

THE WIMMER-ARNOLD CO.

SPECIAL FAMO AGENT

Invent A Clamp For Cow's Tail

SARANAC LAKE, N. Y., May 14. — The north country nominates for the hall of fame the brothers Holliker of Chateaugay, who have been granted a patent on a switch clamp that will keep a cow's tail at parade rest while she is being milked.

If the device is effective as its inventors claim hundreds of long suffering agriculturists will have a better chance than ever before of being warmly greeted at the pearly gates.

Read for Profit—Use for Results—Tribune Class Ads.

There's an easy way to beat the high price of coffee!

INSTANT POSTUM

Costs less—tastes good and helps health where coffee hurts

Switch now—Test tells "There's a Reason"

POSTUM is sold by all grocers

Made by Postum Cereal Co. Inc Battle Creek, Mich.

ATTENTION, MILK AND CREAM PRODUCERS

The Licking Creamery Co.

Executive Office, Elmwood Court, Newark, O.

Announce The Opening of a COSHOCTON BRANCH PLANT

The factory will be ready for business Monday, May 17, 1920. This company buys milk and cream.

THE LICKING CREAMERY CO.

Plant Located in Milk Plant of J. L. Dickerson Co.

Coshocton, Ohio.

NEWSPAPERARCHIVE®

6TH ST. THEATRE

Friday, May 21st

International Tour of the World's Famous Artist

ADA JONES
IN PERSON

YOU have been waiting for years to SEE and HEAR the creator of your "Ada Jones" records. She will positively appear—in person—with HER OWN COMPANY OF HIGH CLASS ENTERTAINERS, including

HELENE WHITAKER ..... Accompanist
WILLIAM "JOSH" DALY ..... Humorist
MARGARET WHITAKER ..... Violinist

THE IDOL OF MILLIONS ON THE PHONOGRAPH NOW SEEN IN PERSON FOR THE FIRST TIME.

PRICES.....25c, 50c, 75c, $1.00

(Subscriptions Now)

Over The County

TUNNEL HILL.

Mrs. Russell Perkins, of Zanesville, is visiting a few days at the home of her parents, Mr. and Mrs James Miller.

The following relatives and friends of Mrs Malona Dickey gave her a pleasant surprise Monday evening in honor of her 76th birthday anniversary: Mr. and Mrs Allen Marshall, Mr and Mrs Clarence Norris, Mr and Mrs. Floyd Johnston, Mr and Mrs Lloyd Whitaker, Mr. and Mrs Ed Reed, Mr and Mrs. Guy Brillhart, Mr and Mrs. Clyde Johnston, Mr and Mrs Aaron Reed, Mr and Mrs Ernest Veigel, Mr. and Mrs Jas Miller, Mr. and Mrs Scott Wright, Mr and Mrs John Johnston, Mr. and Mrs. Ward Dickey, Mr and Mrs Frank McCurdy, Mr and Mrs Howard Sproull, Mr and Mrs. Frank Johnston, Mr. and Mrs David Johnston, Mrs Russell Perkins Misses Violet and Hazel Dickey, Mariah Johnston, Lola and Wilma Sproull, Virgie McCurdy, Mary Veigel, Esther Brillhart, Ruby Reed, Messrs Russell Miller, Stewart and Homer McCurdy, Brice Johnston, Karl, Ross and Max Dickey, Wm. Veigel, Kline Brillhart, Wm Reed, jr., and Wm Reed, sr., Sheldon Sproull, Gerald and Donald Reed and Mr. and Mrs Ed. Dickey Refreshments were served during the evening.

Mrs Nan Wolford and Mrs. Melissa Thompson were guests at dinner at the Dickey home Monday.

The Misses Norma Larr, Esther Miller, Bertie Richardson, Della Richcreek, Rowena Veigel, Fanny Wright, Opal Hardesty and Lucile Workman spent Tuesday with Mrs Scott Wright

Mrs Lester Richcreek and son, Homer, returned to their home in Coshocton Thursday after spending a few days with her parents, Mr. and Mrs James Larr.

Ed. Reed has purchased a Ford touring car.

Mr and Mrs. Reed and family, Clyde Johnston, wife and D. W. Johnston and wife spent Sunday afternoon in Coshocton.

Mr and Mrs. Ward Dickey and family and Mr. and Mrs. Ed. Dickey and family and Mrs. Malona Dickey took Sunday dinner at the Lloyd Whitaker home.

Ernest Veigel and family called at the Ward Grace home Sunday evening.

Mrs Bert Richardson spent Tuesday with her daughter, Mrs. Grace.

Mrs. Jas. Miller and daughter, Mary, visited Tuesday with Mrs. Foster Wright.

For Your New Home

We will quote you complete Prices on Lumber and Millwork Delivered to your Station.

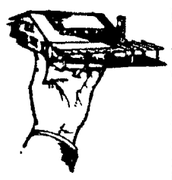

Free Building Plans

We will draw up plans exactly according to your ideas—with architectural mouldings, beautiful interior trim and modern doors and windows.

A Home You Will Be Proud Of!

THINK of owning a home, planned by experienced architects exactly according to your ideas and having all the modern conveniences that make a HOME worth while.

Write today

Knox County Lumber Company
Vincennes, Indiana.

Hand Sapolio - The Sapolio Toilet Soap
Ideal for Toilet and Bath

PLAINFIELD

Miss Alice Derr, Miss Daisy Burden, Mr Tom Baker and Mr. J B Derr attended the picture show at Coshocton Monday evening

Mr and Mrs Peter Johnson were in this place Tuesday on business.

Miss Daisy Burden called at the home of J W. Derr Tuesday

Ralph, Myron and Lester Derr who have been sick with the measles for the past week are very much improved.

Mrs Louvina Derr was called to Dennison on account of the death of her brother daughter.

Mrs. Mary Shafer, whose residence is in Cambridge is at the home of her parents, Mr and Mrs. Isaac Ruby suffering from a nervous breakdown

Mr. and Mrs Clifford of Cambridge are visiting at the home of her grand parents, Mr and Mrs Isaac Ruby

Mr. Wallace Ashton is now in Akron

Mabel and Virney Stockum were visiting Corle Woodward Sunday

Nellie Fowler was in Plainfield on business Tuesday afternoon.

DAVIS HOLLOW

Lee Wright of Chicago, spent Sunday with Mr. and Mrs. Alphonso Wright

Mr and Mrs. Clyde Wilson and daughters, Hazel and Lillian, spent Sunday with Mrs Fanny Wilson

Frank Garrett is working for Joe Bale of Adams Mills

Mr and Mrs. Coy Ford and daughter, Letha, spent Sunday with Mr and Mrs James Ford

Mrs Belle Roberts, Mrs L. A. Cox and Ella Bonham called on Mrs. Melissa Wright Monday afternoon.

Mr and Mrs. Fred Roberts and little daughter, Margaret, spent Sunday with Mr and Mrs Bruce Ford

Mrs Verna Frock and children, of Conesville spent Monday with her mother Mrs Emma Jones

Mrs Ella Mapel spent Tuesday with Mrs. Lee Robinson

Mr and Mrs Clyde Wilson, of Conesville moved in the James Turnbull house Tuesday

Virgil Webb passed thru the Hollow Monday.

Several from this place attended the commencement at Conesville Friday evening Frank Garrett and Arthur Blackson were the only two graduates Too much praise can not be given the Stevenson orchestra of Coshocton which furnished the music for the evening

Mrs Samuel Guilliams and daughter, Ellen, were in Conesville Tuesday.

Mrs Maude Wilson and little son returned to Coshocton Sunday after visiting her parents, Mr. and Mrs. Harvey Darling

Frank Cox was in Coshocton Tuesday.

Elmer Garrett, of West Virginia, attended the commencement at Conesville Friday evening

Mr and Mrs. John Garrett, sr., spent Sunday with their son, John, and family near Adams Mills.

Mrs Martha McFarland called on Mrs Leven Thacker Monday.

Mrs Corbett Will, and Mrs Jesse Courtright called on Mrs. Melissa Wright Tuesday

Mrs Harvey Darling and daughter, Ruth, spent Monday afternoon with Mrs Jay Garrett

Walter Wilson returned to Columbus Sunday evening where he is attending school.

Lloyd Ford was in Conesville Tuesday evening.

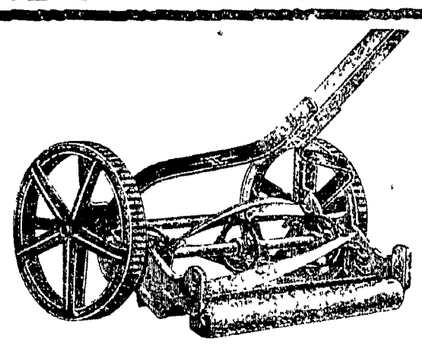

Lawn Mowers, all guaranteed; priced from $8.00 up.

We now have a large stock of Screen Doors, Window Screen, Wire Cloth.

Agents Wheeler Adjustable Window Screen. See them before you buy.

CENTRAL HARDWARE CO.
MAIN AND SIXTH STREETS SERVICE

Sure Relief

6 BELL-ANS Hot water Sure Relief

BELL-ANS FOR INDIGESTION

BLADENSBURG

Mr and Mrs George Oxley spent Thursday with Mr and Mrs. Howard Mizer

Mr and Mrs. Howard Wilson, of Newark, and Mr and Mrs Jesse Wilson, of Perryton, spent Sunday with Mr and Mrs R S Wilson

Mr and Mrs E C Howell, Mr and Mrs Elmer Howell and daughter Faye Miss Susie Blue, Mr and Mrs Emmett Waters spent Sunday with Mr and Mrs Orville Hughes.

Mr and Mrs Cary Harris attended the funeral of Mr. Holtz, of West Carlisle Monday

Mrs Emma Mizer spent Tuesday evening with Mrs Elmer Howell, of West Carlisle

Mr and Mrs Lee Brumage, of Roseville, spent from Sunday until Tuesday with relatives in this vicinity

Mrs Hollie Waters spent Wednesday afternoon with Mrs A S Green

Miss Delphia Crawford and Miss Lottie Rine are suffering with the measles.

WARSAW RT. 1

Mr and Mrs John Darr entertained at dinner Sunday Mr and Mrs. Cass Shaw, Mr and Mrs. Roy Darr, and son, Ralph, Mr and Mrs. Perry Darr, and son, Clarence, Emory Darr and Elma Mencer.

Julia and Myrtle Palmer and Nona Gause, of Coshocton, spent the week end with the Hamilton sisters.

Mae Waters spent Tuesday with Mrs Perry Darr

Mr and Mrs Harry Caton and daughter, Beatrice and Mrs. Frank Caton of near Fresno, Mrs. Roy Darr and Elma Mencer called at the home of Mr and Mrs. George Urey Sunday afternoon

Mr and Mrs. Henry Smith of Coshocton, spent Sunday afternoon with Mr and Mrs. Robert Creighton.

Mr. and Mrs. James Bickle and family of Mound, Mr. and Mrs. Calvin Haxton spent Sunday with Mr. and Mrs. John Stewart.

Arthur right, of Wakatomika, spent Wednesday and Thursday with Mr. and Mrs. Roy Darr.

Several from this route shopped in Coshocton Saturday.

Miss Nona Gause, Julia and Myrtle Palmer of Coshocton, spent the week end at the home of S. W. Hamilton.

Miss Dorothy Bower has returned to her home after spending the winter with her sister, Mrs. Brown Pope of Akron.

Mr. and Mrs. Ray Neldon and baby son, Fremont, visited Sunday with Mr. and Mrs. Joseph Neldon, of Coshocton.

Mrs. Perry Darr and son, Clarence and Elma Mencer shopped in Coshocton Saturday.

Walter Mowery entertained with a fishing party at his home Saturday evening the following friends: Miss Blay Lawrence, Lena Hamilton, Julia Palmer, Grace Hamilton, Nona Gause, Myrtle Palmer and Doris Hamilton; Messrs. Thomas Powell, Vernie Zents, Wellington Mowery, David Zents, William and Winfield Mowery. A bon fire was built and a feast of fish was enjoyed by all.

Mrs. Joseph Neldon is spending a few days with Mr. and Mrs. Ray Neldon.

Ruth and Zelpha Stanton, of Warsaw, were Sunday guests of S. W. Starhime and family.

Mr. and Mrs. Worthy Palmer, Mrs Effie Hamilton, Warney Palmer, Mary Starhime and Ruth Stanton called at the home of S. W. Hamilton and family Sunday afternoon

A few of the farmers of this vicinity have their corn planted.

OF INTEREST TO WOMEN

This is a Short Letter, but it Brings a Message of Importance to every Woman.

Woodford, Vt.—"I took Lydia E. Pinkham's Vegetable Compound and Liver Pills before my child was born and it did wonderful work for me. My baby weighed eight and one-half pounds when born and I did not suffer many pains. You can publish this letter if you wish for I would not be without your medicine before child birth."—Mrs. John Libirini, Woodford, Vt.

The reason why Lydia E. Pinkham's Vegetable Compound is so successful in overcoming woman's ills is because it contains the tonic, strengthening properties of good old-fashioned roots and herbs, which act on the female organism. Women from all parts of the country are continually testifying to its strengthening, curative influence, and as it contains no narcotics or harmful drugs it is a safe medicine for women.

If you want special advice write Lydia E. Pinkham Medicine Co. (confidential), Lynn, Mass. Your letter will be opened, read, and answered by women only.

CHILI

Mrs Buser entertained at dinner Sunday Mr. and Mrs. Blair Parkhill and children, of Mound, Mr. and Mrs. Charley Voltz and daughter, Mr. and Mrs John Hothem, Miss Bertha Kuser, Rev. Klutz, of Pittsburgh, and Rev. Pfeiffer of Berea.

Mr. and Mrs. R. H. Lorenz attended the funeral of Mrs. Wentz which was held at the Renner church Sunday.

Misses Mary and Gladys Ames, of Canton, and Clyde Ames of Dover, visited their parents last week.

Mrs. Scherrer of Canton is visiting friends here.

Mr. and Mrs. Albert Ames, Misses Celia and Blanche Ames and son Junior were callers at the home of Ed Ames of Layland recently.

Celesta and Leona Leavengood, of Pearl, spent Sunday with Izora and Merl Ames.

Frank Barkley, of Canton, spent the week end with his parents.

Mr. and Mrs Walter Everhart and children of Port Washington and the former's mother were recent visitors of Mrs. Jane Hawk.

TRINWAY

Mrs. Helena Spease and daughter Fannie, have been spending some time in Fairmont, W. Va, visiting Mrs. Spease's son, J R Spease

Mrs Leora Newcome had the misfortune to fall when alighting from a machine in front of her home last Monday evening spraining both her ankles and being unable to use her feet for some days, but is much improved at this writing

Mr. and Mrs. Clarence Park, of Jackson City, Kansas, are the proud parents of a baby boy. Mrs. Park was formerly Lucille Ensley, of Trinway

Miss Clara Minner, of Dresden Route 4 is the guest of her aunt, Mrs. Joseph Ensley

Miss Iva Smith, of Dresden Route 5, was guest of Miss Ida Rine Saturday and Sunday.

Corw Ensley is spending some days in New London visiting his uncle L A Ensley

Mr. Joseph Ensley returned home Friday from Magnetic Springs where he has been taking treatment.

Mr. and Mrs Isaac Liggens and Mrs. C. P. Henry and Mrs. Joseph Cox of Coshocton visited Mr. and Mrs. Ed Walker Sunday

Mr. George Baughman, of Zanesville, visited his mother, Mrs Lyman Baughman, at the home of Mr. and Mrs. Charles Sensibaugh Monday.

Mrs. Baughman has been confined to her bed for some time on account of a sprained knee but is able to sit up now, her condition being much improved.

Miss Maggie Robinson shopped in Frazeysburg Tuesday.

Mrs. Guy Chaney, of Conesville, visited Mrs. Jennie Moore Tuesday.

Miss Verna Lash, Miss Sara Ensil and Messrs. Corwin Ensley, Thumwood Goff and Earl Park motored to Adams Mills Sunday afternoon and visited Miss Georgia Chaney.

Mrs. Elva Everett entertained the Reading Circle Tuesday afternoon.

Foster Sensibaugh is confined to his home here with a mashed finger

Miss Florence West of Zanesville, accompanied by her friend, Mr. Clarence Ethel, visited her aunt, Mrs. Charles Sensibaugh Wednesday evening.

Mrs. Roy Cullens visited her sister, Mrs. Erwin Breithaupt, of Columbus, over the week end.

Mr. Roy Cullens visited his mother, Mrs. Lulu Cullens, of Akron, over the week end.

Mrs. Mary Bussey, who has been confined to her bed for some months is able to get out of doors again.

Mrs. Kate McGee, who fell early in the year and sustained a broken ankle is able to get around again with the aid of a cane

J. M Maston and daughter Mildred motored to Bowman Sunday afternoon and visited relatives.

Mr. D. E. Maston, of Pittsburg visited his parents here Sunday.

Mr. and Mrs. Ed Norris, of Mill Fork, and Mr. and Mrs. J. B. Norris, of Uhrichsville visited Mr. and Mrs. Joseph Norris Sunday.

Mr. and Mrs. Charles Gist and family, of Uhrichsville, visited his mother, Mrs. Con Ritchey Sunday Mr. Gist is moving his household goods here over P. S. Maston's store.

Mr. John Untied has the foundation for his new house finished and ready for the carpenters.

Mr. and Mrs. Raymond Ritchey are moving into the house formerly occupied by Mr. Burdette and family.

Mr. and Mrs. John Poorman and daughter Clarice spent Sunday in Granville with their son Fred Poorman.

The Junior-Senior reception of the Trinway high school was held at the schoolhouse last Friday evening and the class of 1920 was banqueted at Harvey Cox's restaurant later in the evening. A delightful evening was enjoyed by all. The baccalaureate service for the class of 1920 will be held in Trinway church Sunday evening, May 16 Rev. A. H. Perry will preach the sermon. Commencement exercises will be held in the church here on Tuesday evening, May 18. There are six graduates this year, all girls.

Rev and Mrs. Perry and son Clarence and daughter Inez were entertained at the home of Mr and Mrs. Perley Cunningham in the vicinity of Union church Sunday.

Mrs. Ed. Dickerson and sons spent Saturday in Zanesville shopping

Mrs Jennie Park visited relatives in Dresden Saturday.

Mrs Lucy Ashbaugh, of New Philadelphia returned to her home Friday after visiting with her daughter, Mrs. Ed Dickerson and other relatives.

Ora Dickerson, who is living with Mr. and Mrs. Little near Frazeysburg, visited her mother here Monday.

The W. C. T. U will meet Thursday evening May 20 at the home of Mrs. Alma Goff. This will be a mothers' meeting, especially for young mothers. Mrs. Cochran will be the leader. Mrs. Ada Riley, our county president expects to be with us. Members are urged to be present.

Mrs. Charles Krebs shopped in Frazeysburg Tuesday.

Mrs. Ethel Guerin and Mr. Robert Spease, of Columbus, motored to Trinway via Zanesville Wednesday and visited Mrs. Guerin's parents.

The Best Tires Made

Hawkeye Ribbed Tread

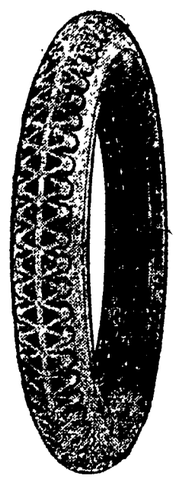

Hawkeye Road Hook

Buy one Hawkeye Ribbed Tread or one Hawkeye Non-Skid and you will buy four more, because the use of one will convince you that you can not afford to use any other tire.

If you use your car for city driving, buy the Ribbed Tread. If you use your car over country roads, buy the Road Hook. But, whatever you buy, be sure you buy Hawkeye tires and Hawkeye Red and Gray Nine Ply tubes.

HAWKEYE TIRES

COSHOCTON VULCANIZING CO.

A CLEAR COMPLEXION

Ruddy Cheeks—Sparkling Eyes—Most Women Can Have

Says Dr. Edwards, a Well-Known Ohio Physician

Dr. F. M. Edwards for 17 years treated scores of women for liver and bowel ailments. During these years he gave to his patients a prescription made of a few well-known vegetable ingredients mixed with olive oil, naming them Dr. Edwards' Olive Tablets. You will know them by their olive color.

These tablets are wonder-workers on the liver and bowels, which cause a normal action, carrying off the waste and poisonous matter in one's system.

If you have a pale face, sallow look, dull eyes, pimples, coated tongue, headaches, a listless, no-good feeling, all out of sorts, inactive bowels, you take one of Dr. Edwards' Olive Tablets nightly for a time and note the pleasing results.

Thousands of women and men take Dr. Edwards' Olive Tablets—the successful substitute for calomel—now and then just to keep them fit. 10c and 25c.

Increase in Cost of Living
1914-1919

Food	Clothing	Housing	Fuel & Light	Furniture & Furnishings	Misc.
73%	157%	8%	36%	127%	62%

—Unnecessary buying has increased the cost of living by causing the demand to outstrip production. Where necessity ends, extravagance begins.

—Wiser buying will mean a larger surplus for emergencies and good investments. If that surplus is deposited here in a savings account it will be always available and meanwhile earn interest for you.

The Farmers and Merchants Bank Co.
Warsaw, Ohio

CUTICURA HEALS SCALP TROUBLE

In Blisters. Hair Very Thin. Itched and Disfigured Head. Lost Rest.

"My scalp started itching and little red blisters broke out. They would itch and get very sore and after a time they dried up into scales, and disfigured my head. Sleep and rest were almost out of the question, and my hair got very thin on top.

"I was advised to use Cuticura Soap and Ointment so I wrote for a free sample and afterwards bought more. Now I am completely healed." (Signed) Wm. Emmis, 1514 N. Jefferson Ave., Peoria, Ill., May 20, 1919.

Use Cuticura Soap, Ointment and Talcum for all toilet purposes.

Sample Each Free by Mail. Address: "Cuticura Laboratories, Dept. H, Malden, Mass." Sold everywhere. Soap 25c. Ointment 25 and 50c. Talcum 25c. Cuticura Soap shaves without mug.

The Coshocton County Creamery Company

Are now operating the creamery of the J. L. Dickerson Creamery and Produce Co. and are in the market for Cream, Eggs and Poultry. Patronize your home creamery and boost Coshocton and Coshocton county products. Give us a trial.

Coshocton County Creamery Co.
W. H. PARRISH, Manager

John W. Cassingham, President.
Geo. W. Cassingham, Vice President.
C. H. Magruder, Cashier.

A Book Worth Having

is a Savings Book issued at Our Savings Department!

—The day you read $100.00 in it will be a Red Letter Day, and with every dollar deposited your book becomes more valuable.

—Make a deposit today and get your book.

—3% Interest Allowed—

The Commercial National Bank

C. R. Speckman, Ass't Cashier,
Rudolph Ehrich, Ass't Cashier,
Walter J. Bieber, Teller.

NEWSPAPER ARCHIVE® NEWSPAPER ARCHIVE®

THE COSHOCTON TRIBUNE
AND TIMES-AGE

CLASSIFIED ADVERTISING

Rates Effective Feb. 1, 1920

Cash with Order.

Minimum charge 25 cents for 25 words or less, two insertions.
Additional words one cent each.
The same advertisement in display type double the above.

LOST AND FOUND

LOST—Ladies' pocketbook containing three dollars in paper and some change. Finder please leave at Tribune office and receive reward.

STRAYED or stolen—Valuable coon dog, cross breed, tan colored hound. Register No. 1974. Liberal reward to finder. Notify Chas. Lorenz, Chili, Ohio.

FEMALE HELP WANTED

WANTED—Girl or woman to iron soft colthes. Apply Chinese laundry.

MALE HELP WANTED

YOUNG man wanted for all around work (no porter work). Apply Mr. Levy, Minces Underselling Store.

WANTED—Local Manager for marvelous automobile invention. Doubles power, mileage, efficiency. Saves its cost first day. Endorsed by thousands. A permanent position worth $100 weekly. Sample outfit and Ford car furnished free. Write quick. Ovee Company, Dept. 1417, Lousville, Ky.

WANTED—Man with any one of the following qualifications; large acquaintance in the county, ex-official of the county, A-1 record, retired business man, banker or bank officer, experienced salesman. Applicant to have wide business knowledge and sales ability, preferably owner of car. Salary or salary and commission. Answer with full particulars box 531 this paper.

WANTED—Two good pick miners at once. Inquire at 777 South Lawn-av.

WANTED TO BUY OR RENT

WANTED—To rent 6 or 8 rooms. May buy latter. What have you? Tribune office XR 34.

WANTED TO RENT—4, 5 or 6 room house in good location. Family of three. Inquire Jas. Knoff, 727 S. Seventh-st.

WANTED TO RENT—L. C. Smith or Monarch typewriter in first class condition; will receive best of care. See telegraph operator at Tribune office.

FARM WANTED—For fall delivery, small farm from 10-40 acres and 50 acres or larger, close together if possible. H. E. Sewell, Coshocton, Ohio.

AUTOMOBILES AND ACCESSORIES

FOR SALE—Mercer speedster, 5 new tires; just recently overhauled with new rings, etc. Very fast. Electric light, generator and complete equipment. See Ortello West, S. & S. Sporting Goods Store.

PULLMAN touring car for sale. 1917 model in good order. Will sell or exchange for roadster. Inquire Ortello West, at S. & S. Sporting Goods Store.

FOR SALE — Roadster in first class condition, just been repainted can be seen at 423 S. 10th-st anytime

TIRE AND TUBE REPAIRING — I guarantee my work to be good. If it isn't come back and I will give you your money back. Coshocton Vulcanizing Co., Dachert bldg., Walnut-st.

FOR SALE—Buick touring car. Inquire Criterion restaurant.

SITUATIONS WANTED

HAULING done with a one ton truck. Address J. G. Harmon, 1603 Walnut st.

FARM LANDS FOR SALE

FARM SALES
Selling farms, operating farms, talking farms, is our business; let us talk about yours and sell it; we can when others can't; list now while it "shows up" well. McConnell & Karr, agents.

FOR SALE—40 acres blue grass pasture land, good fences, water and some good fruit; also little country home with new house and good spring water and some fruit. T. E. McFarland, 328 south Second-st.

LIVE STOCK AND PRODUCE

TWO good big tried and tested draft stallions, Percheron and Belgian; for the season of 1920 at the old stand, Clark, O., where we have been for 22 years endeavoring to supply you with the best. No advance in prices, $15 to guarantee. Clark Stallion Co., J. B. Lawrence or John Duncan.

FOR SALE—2 cows one fresh last month, one to freshen this month; also one Sharpless separator. James Glosser, Conesville, O.

FOR SALE—One team of draft mares, 12 years old; one new Moline wagon and one set of double work harness. Call Penn. R. R agent at Blissfield, Ohio. Frank Willey.

FOR SALE—Two splendid Jersey cows; good ones; four fresh; overstocked take your choice. Carl S. Huff, Warsaw road.

Everybody reads Tribune Classified Ads.

MISCELLANEOUS FOR SALE

FOR SALE—One I. H. C. corn planter in good condition. Price $25. Salrin Bros., Coshocton, route 5.

FOR SALE—One refrigerator, one Hobart meat grinder, two meat blocks, one pair Anglidile scales, two gum cases, one file. Chas. Pew, 942 east Main-st.

FOR SALE—Hand vacuum cleaner and gas lamp. Inquire 924 Orchard-st.

WORK SHOES—Elk Skins, black or brown $8.75. Heavy soft leather bluchers in black or brown $4.50. All solid leather. Cantwell's.

WE have just received a big shipment of suit cases and traveling bags and would be pleased to show you our line. F. A. Hasenkamp, Rogers bldg., north 6th-st. In rear of Shaw's millinery store.

FOR SALE—Two white iron double beds, one mattress, spiral springs, lawn mower, 9x12 brussels rug, carpet sweeper, packing boxes and barrels. Mrs. J. J. Dolan, 429 Chestnut-st.

WE HAVE for sale a car load John Deere and Moline machinery, including binders, mowers, side delivery rakes, sulky dump rakes, corn planters, cultivators, plows, disc and peg tooth harrows, fertilizer drills, lime sowers, one horse cultivators, manure spreaders and hay loaders. In fact a complete line of all farm tools; and our prices are right. The Plains Co-operative Co., Isleta, O.

THREE SPEED Excelsior motorcycle for sale. Price reasonable. Call at 1030 Walnut-st.

FOR SALE—Possession of a modern newly painted house of 12 rooms, lot frontage 134 feet on Cambridge-st. Will take small property as part pay. See owner 127 Park-av.

FOR SALE—Square grand piano; also man's bicycle. Mrs. Jas. Thornsley, 1621 Orchard-st.

FOR SALE—Water motor washer in good condition. 851 South Seventh-st.

NOTICE—If you have any spring sewing to do come in and we will rent you a machine to do it with. Or we will sell you one on small payments. We also do repairing, cleaning and adjusting on all makes of machines. Will call for and deliver all work. R. W. Case, agent Singer Sewing Machine Co., 111 S. Sixth-st.

FOR SALE—A three-speed Indian motorcycle and side car in first class condition. Some sport for the summer. Call at the little restaurant 135 south Sixth st or write Henry Smith, P. O box 341, Coshocton, O.

FOR SALE—Plants; tomatoes, cabbage, tobacco and peppers. Inquire Frank L. Bachman 1523 east Main-st

FOR SALE—Three floor show cases. Call at 1008 Main-st.

SEE M. A. VanKannel. Buggies, wagons, plows, harrows, cultivators, drills, separators, fencing, barb, roofing, repairs, rollers; second hand saw mills, engines, hay presses and tractors.

FOR SALE—Tables, chairs, couch, dishes, child's white iron bed and other household goods. Inquire Mrs. James P. Shepler, 309 south Fourth-st.

SPECIAL NOTICES

Having sold our store would very much like all book accounts and notes settled this month. Coffman Mercantile Co., Warsaw, O.

STOCK SALESMEN ATTENTION!—We have positions open for experienced stock salesmen on a high grade, clean cut proposition. Salary or salary and commission. State full particulars first letter. Address box 219 care this paper.

NOTICE FARMERS
I have sold the stallion Tirator and have purchased a young horse. He is a big rugged fellow with lots of quality and I would like for you to see him before you breed. I will do the best I can to take care of my old patrons.
J. H. LAWRENCE, R. F. D. 3. Plainfield Ex., Newcomerstown.

Buy a supply of postal cards mail one to Eureka Laundry Co. for work you want done, carpet and rug cleaning, laundry work, dry cleaning. We will deduct the price of cards from your work.

BUSINESS OPPORTUNITIES

$15 STARTS YOU making big money in clean legitimate local and mail order business of your own. Everything furnished. Vaughan-Gill Co., 1417 Home Bldg., Louisville, Ky.

HOME COLLEGE SOON TO BEGIN NEW SCHOOL YEAR

The graduation exercises, May 14, will close the first year's work of Home College, Coshocton's School of Business. June second will mark the beginning of the second year's work with the opening of the summer term. Register early for your summer term as seats will be reserved in order of application.

The fall term will open the eighth of September.

Everybody reads Tribune Classified Ads.

FOR RENT—FURNISHED ROOMS

TWO unfurnished rooms for rent Call at 309 north 11th-st.

FOR RENT—Furnished front room for rent. Inquire 420 S. 7th-st.

FOR RENT—Furnished rooms, facing court square, on Main-st. Mrs. Williams, 245 Main-st.

FOR SALE OR RENT

CITY PROPERTIES
We sell 'em sometimes the day they're listed; let us do as much for you. McConnell & Karr, agents.

FOR RENT—Garage, room for one automobile. Inquire at 613 Vine-st.

—City Properties for Sale by—
C. F. Clark, Real Estate

SEVEN rooms, toilet, water and gas, large lot 150 ft. frontage, close to Chestnut. Price $3250. Paint furnished.
SOUTH Ninth-st—7 rooms, bath, modern except laundry, good cemented cellar, $3600.
ORANGE ST.—8 rooms, gas, soft and city water, gas in every room, 6 heating stoves go with house. $4000.
EAST MAIN ST.—4 room house, water gas, cellar under whole house, house in good shape, toilet outside, but connected with sewer. $2000.
WILSON AVE. — 4 rooms, water, gas, good lot. $1800.
BETWEEN 11th and 12th and Chestnut and Main, 6 rooms, water, gas, large cellar, lot 26x105. $1800.
JOHN ST.—5 rooms, gas, water at hydrant, almost new, large lot, a good home for the money. $2500.
SYCAMORE ST.—6 rooms, pantry, bath, reception hall, modern in every way except laundry, soft water in kitchen. $5000.
ELM ST.—6 rooms, water, gas, toilet, cellar under whole house, gas in every room, lot. $2000.
EAST MAIN ST.—6 rooms, water, gas, bath, furnace, wired for electricity, large cellar, large lot. $3500.
SOUTH LAWN—7 rooms, bath, gas, hot and cold water, large cellar, all newly papered, varnished and painted, lot 50x135. A real home $4200.
CLOSE to McClain and Hamilton ave. Good 7 rooms, water, gas, toilet, cistern, large cellar, good lot, all newly papered, varnished and painted. $3700. Empty.
JUST OFF Locust 6 rooms, water and gas, cellar under whole house, good shape. $1500.
ON THIRD ST —6 rooms, bath, water, gas, electric lights, good lot, 35x113. $4000.
SEVENTH ST.—7 rooms, hot and cold water, toilet, garage, lot 60x65. $3000
NORTH Second-st.—9 room double house, water, gas, toilet, barn, lot 275 ft long. $2500.
FOURTEENTH ST - Good 5 rooms, large cemented basement, modern in every way. Good lot. $3500.
CORNER Wilson-av and Kenilworth 6 rooms, water, gas, good cellar, two large lots. $3000.
SOUTH Eighth-st.—6 rooms, hall, gas in every room, water on porch, all newly papered, varnished and painted, empty. $2800.
SOUTH Tenth-st. 5 rooms, water, gas, cellar, good lot, empty.
ON Walnut st. Modern home in every way, good lot, extra good. $5000.
FOURTEENTH ST. — 6 rooms, bath, furnace, gas, electric lights, water, laundry, cellar, chicken house, large lot, several fruit trees, newly papered and varnished, good shape $3000.
NORTH Ninth-st. Good 7 rooms, bath modern in every way, large lot, fine lawn, $4600.
NORTH Second-st—8 rooms, pantry, bath, electric lights, double hardwood floors, city heat, laundry, garage, finely finished. $6000
PLEASANT Valley on Otsego Road, 6 rooms, good cellar, cemented basement, school close, water in house, fine shade, chicken house. See this soon. A bargain at the price asked $1500. Lot and extra lot.
PLEASANT Valley - 4 room house, good well water, cow shed, lot 75x315. $950.
CLOSE in good double home, 6 rooms on a side, bath, gas, water, cellar, hot and cold water, coal cellar on both sides. A good investment.
ON Vine-st. 5 rooms, cellar, water, gas, hen house, garage, house in good shape. Lot 30x150. $2500.
WILSON AV.—4 room cottage, water, outside toilet, good lot $1000.
PLEASANT VALLEY—4 room house, good cellar, water at door, clothes press in each room, lot, 40 young trees for orchard, close to school. $1000.
CHESTNUT ST.—11 rooms, bath, gas, water, garage for 2 cars. $3800.
CHESTNUT ST.—10 rooms, building 36x60; lot 36x90; would make a fine garage.
CONESVILLE—4 room house, slate roof, water at door, lot 60x120 priced to sell. $650.
ROSCOE—6 room cottage, 3 lots fenced, well water at door, electric lights, fruit of all kinds, barn, granary. $2300.
IN ROSCOE—2 story brick close in on Main-st, good lot, a bargain $1800.
ROSCOE—7 rooms, fine shape, water at door, electric lights, barn, chicken house, garage, small business room on Main-st. $2300.
PLEASANT VALLEY—4 room house, good well water, cow shed, lot 75x315. $950.
CONESVILLE—4 room house, 3 large lots. $950.
6 A. of river bottom, just out of city, 2 A of fine pasture, balance cultivated land. $1200.
IN Roscoe. 5 room house, cellar, water at door, filtered cistern, wired for electricity, barn, fruit, good as new. $1000.
ON Oak Ave. good 6 room house, water, gas, both on same lot, a good investment at the price asked Come and look it over.
C. F. CLARK
Real Estate Residence 1011 Adams-st
Ricketts Bldg. Room 1

Is Appointed To Newcomerstown Job

Attorney P. S. Olmstead, solicitor for the city of New Philadelphia, has been appointed to perform the same duties for Newcomerstown. Olmstead was selected by the village council this week.

The Newcomerstown office was made vacant by the death recently of Attorney C. L. Cronebaugh.

REAL ESTATE
For Sale By
C. F. CLARK

ON TENTH ST.—Just off of Chestnut 7 rooms, toilet, water, gas, newly papered, new back porch; can be used as a double house. Lot 104x150. Paint furnished for house. $3250.
SOUTH TENTH ST.—6 rooms, gas, water at hydrant, cemented cellar, hard wood finish, good garden, barn, shop 16x24. Empty. $3400.
GENERAL STORE in a good live R. R. town, doing a fine business, including dwelling. Will trade for city property. Come and let us talk it over.
ON ADAMS ST.—6 room house, modern except furnace, good lot fenced. Priced to sell.
SOUTH EIGHTH ST - -6 rooms, water, gas, good lot. $3000.
A FINE little farm, 2 acres, close to town, good house, good cellar, never failing well at door, small barn 28x14. All oak lumber, 2 hen houses, young orchard of 40 trees, fruit of all kinds, all kinds of apples, extra good fruit; poultry and truck farm, 3 miles to Coshocton ¾ mile to school, 1½ mile to church. Possession at once. Don't miss a chance at this. $1500.

FOR SALE
To settle estate, will sell at public auction on
Thursday, May 27, 1920
Following described real estate which is centrally located in West Lafayette on Main Street:

Consisting of about three acres and two good brick houses, one 9 rooms, other 7, slate roofs, gas, electricity, cellars, good furnace under 9 room house, two story well house, brick, poultry house and cow shed Two acres of factory site on Penn. R. R. swith running entire length of two acres. Excellent hard and soft water. Plenty of fruit, apple, cherry, plum, quince, grape, etc.

Old fashioned Methodist town. Church across street. First grade rural and high school adjoining property. Good roads, solid brick road to Coshocton.

Also will offer for sale some household goods, 1 Jersey milk cow, 7 yrs. old. This property was formerly owned by Tom A Leggett, now owned by Charles H. Miller.

Terms: Half cash, balance in 1 and 2 years.
Sale to take place on said premises
Sale to begin at 1:00 p. m
CHAS. H. MILLER
E. R. TOM, Auctioneer.

CITY COUNCIL

(Continued From Page One)

my friend would have to spend the $700 anyhow. He has no 25 year contract. It's a three year contract." "I always thot a contract was a contract," said Mr. Darling, "but it don't seem so any more when you're dealing with companies of this kind."

Attorney John R. Frew said he remembered when his father announced that he had decided to install the hot water heating system in the Frew building and said Mr. Himebaugh had told him that the company could furnish heat at less than the cost of coal for a private plant. He explained that only one chimney was built in the building and that they supposed they were safe in getting hot water heat for 25 years at the rate then offered He said that the post office was located in Frew bldg for 10 years and that it was a losing contract but no attempt was made to get out of it. He said he doesn't understand why companies of this kind should be permitted to go beyond what the contract calls for and subject the consumers to a loss

Guy S. Meek said he believed the company is entitled to some relief. He said that he believed that manufacturers, who have more than one department in their plants, are accustomed to equalizing matters at the end of the year and are satisfied if they have made a reasonable profit, even tho a loss has been sustained in one department. He said he did not believe that a big increase in rate should be saddled onto the consumers for the entire seven years remaining of the present contract. He pointed out that conditions may change in six months and that a downward trend is already forecast by the slash in prices announced by Wanamaker, Boggs & Buhl and other business houses and that reductions of from 10 to 25 per cent have been made by some of our local stores. He said that while he believed the company is entitled to fair treatment, the property owners should have protection to. He said he did not feel like paying an increase of 50 per cent if 5 per cent or ten per cent is enough to give the company sufficient relief. He was basing his remarks upon the statement made by Mr. Howell that the Ohio Service Co. is not operating at a loss but that the deficits in the heating department are being made up by the profits in the other departments. He asked Mr. Howell whether the electric lighting rates would be decreased in case an increase in heat rates is granted. Mr. Howell said they would, whenever the profits are sufficient to pay 8 per cent on the investment.

W. H. Compton said the thing which he didn't understand was why the company should not be made to guarantee to furnish an adequate amount of heat in case it is permitted to charge an increased price. He said he would like to know whether he is to be assured sufficient heat or whether he would simply continue to pay his money and take a chance. He pointed out that under the original contract the company guaranteed to keep the homes heated to a temperature of 70 degrees. "Why don't you tell Mr. Howell to come across with your end of it?" he asked the council. He pointed out that at times in the county treasurer's office where he is employed the temperature is down to 52 and 56.

Mr. Darling raised the question as to whether the council has the right to revoke the old franchise. Attorney Frew said the council has this right, the same as the legislature has the right to repeal a law. Mr. Meek asked if the mayor could exercise the right of veto in case council passed the ordinance and was assured that the mayor has this right. Dr. Davis asked Mr. Howell if the Ohio Service Co. is willing that the franchise be revoked. Mr. Howell said: "Yes, if the people are willing."

During the long discussion of the heat rate, questions of a technical nature with reference to ancient and modern methods of operating electrical and heating plants, were argued by Mr. Frew and Mr. Dolan and Mr. Howell.

Members of the council who expressed themselves upon the heat rate subject seemed to incline to the view that the company has been operating at a loss and that an increase in rate should be granted. Just how much of an increase shall be allowed will probably be determined at the next council meeting.

ADMINISTRATOR'S SALE OF REAL ESTATE.

In pursuance of an order of the Probate Court of Coshocton County, Ohio, I will offer for sale at public auction at the south door of the Court House in Coshocton, Ohio, on the 15th day of May, 1920, at 1:30 o'clock P. M., the following described real estate, belonging to the estate of Archie C. Maston, deceased, the personal property belonging to said estate being insufficient to pay the debts and costs of administering the estate.

Situate in the township of Jackson and the County of Coshocton and State of Ohio, to wit: Being the East part of the Southeast quarter of Section 5, Twp. 5, Range 7, more particularly described as follows: Beginning at a stone at the Southeast corner of said Southeast quarter, thence running along the East line of said Southeast quarter North 5 Deg., and 34 minutes East 2701.8 feet to a stake at the Northeast corner of said Southeast quarter; thence running along the North line of said Southeast quarter North 84 Deg., and 10 Minutes, West 1698.5 feet to the center of the county road; thence running along the center of said road as follows: South 8 Deg. and 33 minutes West 214 feet; South 23 Deg., and 52 Minutes East 258 feet; South 15 Deg. and 5 Minutes East 719.7 feet; South 15 Deg. and 54 Min. West 146.1 feet; South 27 Deg. and 45 Min. West 85.2 feet to an iron pin in the center of said road; thence South 72 Deg. and 50 Min. East 235 feet to a 39 inch maple tree; thence South 9 Deg. and 22 Min. West 1307.4 feet to an iron pin on the South line of said Southeast quarter, from which a 24 inch Black Oak bears in a Northwesterly direction a distance of 26 feet, and an 18 inch Black Oak bears in a Northeasterly direction a distance of 26 feet; thence running along the South line of said Southeast quarter South 84 Deg. and 20 Min. East 1235 feet to the place of beginning, containing 84.5 acres, more or less.

To be sold in case No. 9048 of the Probate Court of Coshocton County, Ohio.

Said property is appraised at Thirty-four hundred dollars.

Terms of sale cash.
J. J. ORR,
Administrator of the estate of Archie C. Maston, deceased.
Lloyd S. Leech, Atty.
April 17, 24; May 1, 8, 15.

PROPERTIES FOR SALE!

BECOME WISER DEAL WITH MIZER
TRADE MARK REGISTERED

SYCAMORE ST. - Dandy home, in splendid condition, five rooms, gas, bath, electricity, cistern, large lot. Close in. Investigate.
MAIN ST.—Six rooms, inside toilet, finished floors; also business room attached which makes a home and investment proposition in one. Investigate.
FOURTEENTH ST.—Five rooms, gas, bath, electricity, finished floors, laundry, furnace, good lot. $3100.
VINE ST.—Six rooms, bath room, good lot, finished with oak thruout. Only $2700.
SOUTH LAWN AVE - Five rooms, finished floors, large lot, coal house
TWELFTH ST. — A complete six rooms, bath, gas, electricity, laundry, furnace. See this one for a convenient home.
OTSEGO AVE. — An opportunity for one who wants a real home complete in every detail, two extra lots. In first class condition.
CHESTNUT ST.—Five rooms, bath, gas, electricity, large lot. Only $1800.
EIGHTH ST—Six rooms, bath, gas, finished floors, lot 47x300, barn.
COZY home just below town listed at $1100.
SEVENTH ST.—Six rooms, inside toilet, gas, electricity, finished floors, garage.
SOUTH LAWN AVE.—Five rooms, gas, inside toilet, cement cellar, extra large lot, chicken house.
CAMBRIDGE ROAD - Six rooms, bath, gas, electricity, finished floors, cement cellar, garage, chicken house.
SYCAMORE ST. See this dandy brick home, six rooms, complete just like new.
BOARDING AND ROOMING PROPOSITION ON SECOND STREET
THIRD ST. Dandy six rooms, bath, finished floors, furnace, good lot
CHESTNUT ST. Six rooms, finished floors, extra large lot, chicken house, fruit. $2200.
SIXTH ST.—Six rooms, gas, cement cellar, extra lot, chicken house $2500.
KENILWORTH AVE. - Five rooms, gas, finished floors. Only $1400
SOUTH LAWN AVE Seven rooms, bath, gas, finished floors, laundry, large lot, chicken house 8x12
DENMAN AVE.—Six rooms, finished floors, gas, good lot. Only $2000.

If you cannot find what you are looking for in this list, try and phone us or call at our office and talk it over. We have others just as good in all parts of the city that will sell on SMALL PAYMENT down, balance like rent.

Better see us before purchasing anything in real estate.

BLAKE V. MIZER & CO.
Phone 1185
Real Estate & Loans Selby Bldg.

Latest Markets

LIVE STOCK MARKETS

CLEVELAND

CLEVELAND, May 15.—CATTLE—Receipts 100 head, market steady.
CALVES—Receipts 400 head, market steady. Top 1450.
SHEEP and LAMBS - Receipts 200 head, market steady. Top 1750.
HOGS - Receipts 1600 head, market 15c lower.

Yorkers and mixed	1500
Heavies and mediums	1400
Pigs	1500
Roughs	1175
Stags	900

STOCK MARKET

NEW YORK, May 15. - There was a strong tone to the stock market at the opening today. During the first 15 minutes nearly all active issues made moderate gains. Oil stocks were prominent again, Pan American Pete moving up 1½ to 105 and Mexican Pete to 183. Steel stocks moved in narrow limits, Baldwin advancing to ¾ to 117¼ and Steel common moved up ⅝ to 94⅞. Lacakawanna Steel dropped one point to 73 and Republic steel sold off ½ to 92¾.

American Woolen was in good demand all thru the early trading, advancing 1½ to 110½. Motor stocks showed a better tone, making a gain of 3⅝. Studebaker rising one point to 71¾. Reading and Rock Island were the only active railroad issues.

NEW YORK PRODUCE

Hay steady. No 1 305-310; No. 3 265@290.

Wool, firm. Domestic fleece 68@100, do, pulled basis 60@170; Texas scoured basis 85@192.

Dressed poultry unchang. turkeys 40-56; chickens 38-43; Geese 25-31; fowls 30-46, ducks 32-38.

Live poultry firm chickens 40-100; ducks 20-30; fowls 36-37, roosters 22; geese 18-22.

Butter, firm Extras 60@62, first 58½@60; State dairy tubs 45@58; process extras 55@56.

Eggs, irregular Nearby white fancy 52½-53, brown fancy 51 extras 49½, firsts 44-48.

COTTON MARKET

NEW YORK, May 15 Cotton opened May 4025; July 3814; Aug 3722 b; Oct 3595; Dec 3510; Jan 3430; March 3400.

Alleged Profiteers In Sugar Arrested

CHICAGO, May 14. - Warrants were issued yesterday by District Attorney Clyne for the arrest of Theodore Bunte, president of a candy company bearing his name, and E. W. Boehm, secretary of the concern, charging them with violating the Lever act.

The warrants charge the candy company purchased 1,396,150 pounds of sugar from the Colonial Sugar company of New Orleans at 13 2-10 cents per pound and resold it at an average price of 29 4-10 cents, making a total profit of $204,143.63 on the deal.

In pursuance of an order of the Probate Court of Coshocton County, Ohio, I will offer for sale at public auction on Monday the 24th day of May at 1:00 o'clock, P. M. at the premises, 323 Locust-st, in the City of Coshocton Ohio, the following described real estate, situated in the City of Coshocton, State of Ohio ,to-wit:

Tract No. 1. Lot No. 61 according to the new numbering of lots in Coshocton, being a brick house and lot at 323 Locust-st, Coshocton, Ohio. - Appraised value $4000.00.

Tract No. 2. Lot No 1642 in the Board of Trades third addition to the City of Coshocton, Ohio, there being no buildings on this lot. Appraised at $200.00.

Terms of sale Cash.
WARNER M. POMERENE,
Administrator de bonis non with the will annexed of Andrew Hartman, deceased.
April 24, May 1, 8, 15, 22.

LEGAL NOTICE

The Board of Deputy State Supervisors of Elections for Coshocton County, Ohio, will meet in their office, room 9, Coshocton National Bank Bldg., at 7:00 o'clock, P. M., on May 21st, 1920, for the purpose of receiving bids for the printing of the Poll Books, Tally Sheets and supplies for the August Primary Election and for the Regular November Election.

Also, at the same time and place, will receive bids for the printing of the necessary ballots for the Primary Election and for the Regular November election.

Bond in a sum equal to twice the amount of the bid for the ballots, will be required to be deposited with the Clerk, at the time of filing such bids
THE DEPUTY STATE SUPERVISORS OF ELECTIONS,
Frank Walker, Chief Deputy.
C. O. Foster, Clerk
May 10, 15, 19.

LADIES

When irregular or suppressed use Triumph Pills. Safe and always dependable. Not sold at drug stores. Do not experiment with others; save disappointment. Write for "Relief" and particulars, it's free. Address: National Medical Institute, Milwaukee, Wis.

CHICHESTER S PILLS
THE DIAMOND BRAND.
Ladies! Ask your Druggist for Chi-ches-ter's Diamond Brand Pills in Red and Gold metallic boxes, sealed with Blue Ribbon. Take no other. Buy of your Druggist. Ask for CHI-CHES-TER'S DIAMOND BRAND PILLS, for 25 years known as Best, Safest, Always Reliable
SOLD BY DRUGGISTS EVERYWHERE

YOU NEED MONEY WE LEND
$100 $200 $300
Investigate our easy to pay Twenty Payment Plan Loans.
Get $50 pay back $2.50 a month
Get $100 pay back $5 a month
With interest at 3 per cent per month. Pay only for time loan runs.
All business confidential. We loan on Furniture, Pianos, Victrolas, etc., without removal.
Ohio Loan Company
Established 1910., 14 Frew Bldg.
Phone 858
Under State Supervision

LOCAL QUOTATIONS

(Corrected by Hanley Milling Co.)
Wholesale

	Per Bu.
Wheat no 1	$2.80
Oats	1.00
Corn	1.60
Flour	14.40
Retail.	
Bran in purchasers' bags	$3.00
Middlings in purchasers' bags	3.50
Screenings	3.00
Oats	1.20
Corn	1.75
Cotton seed meal per 100 lbs	4.25
Oil meal, per 100 pounds	4.50
Tankage	7.00

POULTRY

(Corrected by Charles E. Lorenz)
Wholesale.

Hens	.32
Ducks (colored)	.25
Ducks (white)	.25
Geese	.23
Turkeys	.34
Retail	
Hens	.38
Roosters	.20
Geese	.25
Turkeys, (alive)	.40
Ducks (colored)	.30
Ducks, (white)	.30

PRODUCE

Wholesale Prices

Creamery butter	60
Eggs	38½
Country lard	26
Retail Prices	
Creamery butter	75
Country butter	68
Eggs	40@42
Lard	32
Oleomargarine	35
Honey, per lb	35
Sugar, per lb	23
Onions, per lb	10@15
Apples	10@12
Potatoes, peck	1.65

SEED MARKET

(Corrected by Charles E. Lorenz)
Selling Price

Red Tops	$ .22
Alfalfa	27.00
Blue Grass	4.50
Orchard Grass	4.75
Mammoth Clover	36.00
Red Clover	36.00
Alsike	36.00
White Sweet	27.00
Timothy	7.00
Rape seed, per lb	.10

THOMSON FEED STORE
Buying Price

Loose hay (new)	$25.00
Baled hay	27.00
Baled straw	10.00
Selling Price	
Salt, 100-lb sack	$ 1.00
Salt, bbl	2.50
Timothy, per bu	6.25

CANDIDATES ATTENTION!
Buy your candidate cards at Geo. A. Mulligan's, Main and Hickory streets.

Announcement of Candidates

Editor Tribune and Times-Age:
Will you please announce my name as a candidate for Treasurer of Coshocton-co, subject to the will of the Democratic primary, August 10, 1920.
D. M. FRY.

Editor Tribune and Times-Age:
Will you please announce my name as a candidate for Treasurer of Coshocton-co, subject to the will of the Democratic primary, August 10, 1920
CHAS B. BECHTOL.

Editor Tribune and Times Age:
Will you please announce my name as a candidate for County Surveyor, subject to the will of the Democratic primary, August 10, 1920.
A M FISHER.

Editor Tribune and Times-Age:
Will you please announce my name as a candidate for County Recorder, subject to the will of the Democratic primary, August 10, 1920
HENRY G. THRESH.

Editor Tribune and Times-Age:
Will you please announce my name as a candidate for County Recorder, subject to the will of the Democratic primary, August 10, 1920.
FRANK MOORE.

Editor Tribune and Times-Age:
Will you please announce my name as a candidate for Sheriff of Coshocton-co, subject to the will of the Democratic primary, August 10, 1920.
ERNEST DARR.

Editor Tribune and Times-Age:
Will you please announce my name as a candidate for County Commissioner, subject to the will of the Democratic primary, August 10, 1920.
J. W. KAUFMAN.

Editor Tribune and Times-Age:
Will you please announce my name as a candidate for Sheriff of Coshocton-co, subject to the will of the Democratic primary, August 10, 1920.
JAMES WIGGINS.

Editor Tribune and Times-Age:
Will you please announce my name as a candidate for Judge of the Common Pleas Court, subject to the will of the Democratic primary, August 10, 1920.
GEO. D. KLEIN.

Editor Tribune and Times-Age:
Will you please announce my name as a candidate for County Commissioner, subject to the will of the Democratic primary, August 10, 1920.
ANDREW H. HOOTMAN.

NEWSPAPER ARCHIVE® NEWSPAPER ARCHIVE®

UNDERWOOD

(Continued From Page One)

American manufacturers leased extensive Crown land limits in Ontario, Quebec, and New Brunswick, with the clear understanding on the part of the respective provincial governments that the timber on the limits was to be cut and sent to the mills of Wisconsin, Ohio, and New York. Pulpwood was imported without restriction from Ontario until 1900, when the promoters of paper manufacturing at Ottawa and Hull were able to secure the passage of an Order-in-Council in 1.00, prohibiting the exportation of pulpwood cut on Crown lands unless manufactured in Canada into lumber, pulp, or paper.

The paper manufacturers of New York and New England secured leases of extensive Crown land limits from the Province of Quebec as early as 1890 at great expense, and exercised their rights of property in the timber on these limits vested in them by the statutes of the province, for 20 years, sending the wood freely to their mills and paying their ground rents and stumpage fees into the treasury of the province. In the latter part of the first decade of the present century, paper manufacturing interests in Quebec were able to influence prohibitive action by the Government, and in 1910 an Order-in-Council was issued without notice, prohibiting the exportation of wood cut from Crown lands unless manufactured in Canada into lumber, pulp, or paper. This order was issued on April 26, 1910, and became effective May 1, 1910.

American Expenditures

American manufacturers had expended hundreds of thousands of dollars improving the rivers, building dams and piers, constructing taking-out and wood-preparing plants, and all this great investment was, in four days' time, made dormant and unproductive.

The story of the experience with New Brunswick is similar to those of the two other provinces mentioned. The practice of New Brunswick regarding Crown lands differing from the other two provinces only in the one feature of granting annually renewable licenses for 20-year terms instead of indefinitely.

Since 1910, the only pulpwood procurable from these three provinces has been that cut from patented agricultural lands, from certain railroad subsidy lands, from small freehold properties, and from the old French seignories usually fronting on the St. Lawrence and extending almost to Labrador. This wood has been sought by a small army of pulpwood buyers, whose competition with each other has constantly increased the cost of raw material to the ultimate purchaser, until, today, pulpwood which ten years ago could be bought for $6 or $7 a cord at the railroad track or river bank, now commands a price of $25 a cord f. o. b. shipping point. To this is to be added the cost of freight and the handling charges before the pulpwood is at the mill ready to be made into pulp.

In 1911, the Reciprocity Act, which had been fostered and fathered by ex-President Taft, became a law. The Reciprocity Act, the provisions of which had been carefully worked out between the two countries, provided, among other things, for the removal of all tariff barriers against Canadian paper and for the importation into the United States, without restriction, of pulpwood from the Crown lands of the provinces. Canada refused to accept the treaty, and the Reciprocity Law, then on our statute books, was operative only as regards the brief section granting free entry to Canadian newsprint of a certain valuation per pound. But altho reciprocity was rejected by Canada as a whole, Quebec enthusiastically accepted its full provisions including the unrestricted exportation of pulpwood from her Crown lands, for, in the general election in which the Reciprocity Treaty was the issue, it carried 60 out of the 64 boroughs of the province.

Where The Lumber Goes

Altho the spruce forests of the United States east of the Rocky Mountains are fast disappearing, and outside of some large tracts owned by some old and large manufacturers in New York, Vermont, New Hampshire, and Maine, there is not a spruce woodland tract of sufficient size to justify the erection of even a 50-ton mill, you must forget the common charge that the paper-makers are the ones who have exhausted the forest wealth of the country. Of the 91,000,000,000 feet of timber cut in the United States in 1919, the entire pulp and paper industry of the country is responsible for only 3 per cent.

The pulp and paper industry of the United States consumed last year, 5,500,000 cords of pulpwood, of which 1,000,000 cords came from the freehold lands of the Canadian provinces. During the same year, there was used in the manufacture of wooden packing cases and containers, 6,000,000,000 feet of lumber or equivalent to 6,000,000 cords of wood. As it takes about one and onehalf cords of wood to make a ton of paper, it is, therefore, plain that the wooden packing cases and containers made of softwood consumed enough material to manufacture 4,000,000 tons of paper, or, in round numbers, double the quantity manufactured by all the newsprint mills of Canada and the United States combined, the newsprint manufacturers of the United States using, in round numbers, 2,000,000 cords of wood for the 1,375,000 tons of paper produced.

The Crown lands of Ontario consist of 342,000 square miles, of which 116,900 square miles are licensed. The Crown lands of Quebec total 190,000 square miles, of which 70,000 square miles are under license. New Brunswick's Crown lands consist of 11,300 square miles, all of which, with the exception of 1,100 square miles, are licensed.

Plenty Of Timber

Premier Lomer Gouin of Quebec is authority for the statement that from four to five times as much timber could be cut from the present licensed lands of Quebec as is now cut, without impairing the forest asset. The present cut of timber in Quebec is stated as 1,000,000,000 feet, board measure. This is the equivalent of 2,000,000 cords. Sir Lomer Gouin's statement, therefore, means that the forests of Quebec could yield annually from 8,000,000 to 10,000,000 cords of increment. This is borne out by the generally accepted estimate of an annual growth of 4 per cent. of a scientifically lumbered forest. The 70,000 square miles of leased Crown lands in Quebec are equal to 44,800,000 acres. At an estimated stand of an average of 5 cords to the acre, this gives a total stand on these leased lands of 224,000,000 cords of wood. The estimated annual growth of 4 per cent., therefore, would give a yield of 8,960,000 cords, which confirms the statement of the Premier. Using the same basis of computation, the 190,000 square miles of all Crown lands of Quebec contain 121,600,000 acres. This represents a total stand of timber of 608,000,000 cords. The annual growth of 4 per cent. of this mammoth forest would yield 24,320,000 cords as merely the annual interest on the forest capital of the province.

Since 1910 and the passage of the Reciprocity Act in this country in 1911, relations between the paper industry of the United States and that of Canada have been of the jug-handle variety with the Canadians holding the handle. The opening of our enormous market to the free entry of their newsprint production, which immediately called for fully 85 per cent. of that production, galvanized paper manufacturing in Canada into prodigious activity. Capital eagerly sought investment in Canadian paper enterprises, sure of large growing, and lasting returns. And it was the big, receptive market of the United States opened freely to the production of the Canadian mills, that built up the industry in the Dominion beyond the most optimistic dreams of Canada's paper pioneers. The restrictive Order-in-Council of 1910 in Quebec did not add one iota in the result achieved, but served only to hamper industry in the United States and to advance the cost of manufacture which established the selling-price for the Canadian product.

Canada's Greatest Industry

The growth of the industry in Canada has been enormous. In 1910, Canada manufactured 161,000 tons of paper and exported to the United States 25,000 tons. In 1919, Canada's newsprint production was 808,000 tons, a growth of over 500 per cent., while her exports to the United States were 624,000 tons, a growth of practically 2500 per cent. In the meantime, newsprint production in the United States, which reached its maximum in 1912 of 1,432,000 tons, has not succeeded in holding its own, and in 1919, the gross production was 1,375,000 tons, and this included the production of many small wrapping paper, wall-paper, and specialty mills, ill-adapted for manufacturing newsprint, but which have been lured for the time being into turning out a nondescript product for the publishers by the extravagant prices of the spot market.

Various estimates have been made of this bastard newsprint production, but a consensus of estimates places the figure at about 500 tons a day or 150,000 tons a year. If this figure be true, then the normal newsprint production of the United States has decreased from 1,432,000 tons in 1912 to 1,225,000 tons in 1919.

Provided Senator Underwood's measure succeeds, the woodland provinces of Quebec would benefit tremendously by a prompt concession of the claims and requests that will be proffered by the commission appointed to negotiate with them. Not only would there be an active market in leases which would add wealth to the provincial treasuries, but the stumpage that would be cut under wise and modern lumbering regulations would add vast sums annually to the provincial receipts. Be sides this, the improvement of the rivers, the building of camps, the constructing of taking-out and wood-preparing plants, and the recruiting and employment of lumbering crews, would yield so great a harvest to labor that the provinces would begin an era of unending prosperity. Moreover, the army of men that would be employed in the bush would provide at all times effective forces for fighting forest fires, which are a greater menace to standing forests than the axes of the lumbermen.

Canada Can't Complain

The owners of the Canadian paper mills can have no ground for complaint if the commission provided by the Underwood Resolution succeeds in its labors, for they have already secured boundless limits of woodlands which provide not only for the indefinite supply of their mills at present capacity, but for as great an expansion as can be expected in the next generation. The Belgo-Canadian Pulp & Paper Company of Shawinigan Falls, Quebec, J. R. Booth of Hull, Quebec, The Brompton Pulp & Paper Company of East Angus, Quebec, the Donnacona Paper Company on the Jacques Cartier River, the great Laurentide Company at Grand Mere, Quebec, Price Brothers & Company of Kenogami, at the head of the Saguenay, and the St. Maurice Paper Company at Three Rivers, hold, in the aggregate, 10,499,760 acres of limits secured years ago for bonus prices as low as $1.10 a square mile, with an estimated stand of 52,498,000 cords of pulpwood. According to the basis of computation used by Premier Gouin, the annual growth of these forests, or the yearly interest on the forest capital will be 2,099,952 cords, or more than double the present capacity requirements of 995,000 cords a year in the aggregate of the mills of those companies.

The purpose of the Underwood Resolution is not the ruthless exploitation of the forest wealth of our neighbors. It aims at equality of opportunity for the paper industry of the United States. It comprehends the only practical means of providing sufficient production of newsprint in the United States to insure the lives of the smaller newspapers. It proposes by amicable negotiations and friendly approach to reach agreements with the Provinces of Ontario, Quebec, and New Brunswick, which will be of mutual advantage and which will secure our fair "quid" for the "quo" which the Canadian manufacturers have enjoyed since the removal of the tariff on Canadian paper. Its purpose is to save a great industry of the United States and to provide that production of newsprint may be increased and that the price of newsprint to the consumer may be lowered and stabilized.

Eyes And Education

Almost all the knowledge that children gain comes to them by way of the eyes. That indicates the importance of having their eyes in a condition as nearly normal as possible. Parents should take nothing for granted about their children's eyes because errors can be, and often are, present without being suspected. Our services might help the success of your child.

OTIS G. MORSE
Optometrist & Optician, Phone 1557
Main Street, Opposite Courthouse,
"My Specialty, Comfortable Vision"

Cuticura Talcum
Fascinatingly Fragrant
Always Healthful
Sample free of Cuticura Laboratories, Dept X, Malden, Mass. Everywhere 25c.

Base Ball

SUNDAY—2:30—RED SEA

COSHOCTON REGULARS VS. COLUMBUS GALLO-TAILORS

Admission—Men, 40c Women 25c

These Prices Include War Tax

Grange

SPRING MOUNTAIN

Program for Spring Mountain grange Friday, May 21:

Song, The Wild Bird, by grange.

Roll call, My Favorite Flower, Sisters; My Favorite Tree, Brothers.

Quartet, Mrs. John Bowers, Mrs. F. Hammer, Mr. J. Chubb, Mr. Lloyd Landis.

Paper, How Birds are Useful, Gayle Ulman.

Recitation, Lister Chubb.

Duet, An Apple Orchard in the Spring, Mrs. L. H. Moore, Mrs. Fannie Ulman.

Talk, Our New Sec. of Agriculture, John Gamble.

Song, Reiss girls.

May Pole Dance.

IS OPERATED UPON BY DR. G. W. CRILE

Mrs. L. W. Merrell, south Ninth-st, underwent an operation for the removal of goitre Thursday at the Lakeside hospital in Cleveland. The operation was performed by Dr. G. W. Crile.

NOTICE

Loup Garou, imported Percheron stallion owned by Kinner Bros., will be at my barn, three miles south of Plainfield for the season of 1920. He is a dapple gray, weight over a ton. Service $15. Also registered big type Poland China boar sired by "Liberator." Service $3. Charles R. Kinner, Coshocton, route 4; Plainfield Ex.

GLOVE FACTORY WINS POSTPONED GAME WITH EASE

The Coshocton Glove factory defeated the American Art Works Friday afternoon before a crowd of 150 baseball fans by the score of 13 to 3. The game was one sided. Wilber Daugherty the slabber for the Glove factory, pitched good ball and was the feature of the game. Jack McCabe of the glove makers starred in left field, making four putout. The lineup follows. A. A. W.—Endsley, c; Richards, p; Brewer, ss; Whitaker, 1b; Johnston, 2b; Emerson, 3b; Hook, lf; Kerlin, cf; Endsley, rf. Glove factory Hershman, c; Daugherty, p; Markley, ss; Cramblett, 1b; Chase 2b; Gildow, 3b; McCabe, lf; Holskey, cf; Rucker, rf.

THE STANDING

Pottery	1	0	1000
Clows	1	0	000
Glove	1	0	1000
Tyndal	0	0	000
H. C.-Beach	0	0	000
American Art Works	0	1	000
Freight Station	0	1	000
Glass	0	1	000

THE SCHEDULE

Sat., H. C. Beach at Tyndal.
Mon., Tyndal at Glove.
Tues., Art Works at H. C. Beach.
Wed., Clow-Glass.
Thurs., Pottery-Frt. Sta.

HOW THEY STAND

NATIONAL

Clubs	W.	L.	Pct.
Cincinnati	15	9	.625
Boston	10	7	.588
Pittsburg	11	9	.550
Brooklyn	11	9	.550
Chicago	12	12	.500
Phila	9	13	.409
St. Louis	9	13	.409
New York	7	12	.368

AMERICAN

Clubs	W.	L.	Pct.
Cleveland	16	6	.727
Boston	14	7	.667
Chicago	11	8	.579
New York	11	11	.500
Washington	11	11	.500
St. Louis	10	12	.455
Phila	7	13	.350
Detroit	5	17	.227

ASSOCIATION

Clubs	W.	L.	Pct.
St. Paul	19	6	.760
Toledo	14	8	.636
Louisville	12	9	.571
Columbus	11	11	.500
Milwaukee	12	13	.480
Minneapolis	12	14	.462
Indianapolis	7	13	.356
Kansas City	7	20	.259

YESTERDAY'S RESULTS

National—
Cincinnati 4; Phila 3.
Chicago 7; Boston 4.
Brooklyn 5; St. Louis 1 (14 in.)
New York at Pittsburg, cold.

American—
Washington 9; Detroit 3.
All others—rain.

Association—
St. Paul 9; Columbus 8.
Minneapolis 1; Toledo 0.
Louisville 7; Kansas City 3.
Indianapolis 8; Milwaukee 7.

GAMES TODAY

National—
Phila at Cincinnati.
Brooklyn at St. Louis.
New York at Pittsburg.
Boston at Chicago.

American—
Cleveland at New York.
Chicago at Boston.
Detroit at Phila.
St. Louis at Washington.

Association—
Columbus at Minneapolis.
Toledo at St. Paul.
Indianapolis at Kansas City.
Louisville at Milwaukee.

TAGGING ALL BASES

Star for a day—Burleigh Grimes.

The Dodger hurler won a 14 inning game from the Cards.

The Cubs won their fifth straight game, aided by the wildness of Rudolph and bunched hits off Hearne and Scott of the Braves.

Pitcher Cantwell of the Phils hit Groh in the slats and forced in the run that gave the Reds victory.

Rice, Ellerbe and Shannon hammered Detroit pitchers hard and with Walter Johnson to save the game the Senators were able to nose out the Tigers.

LAST NIGHT'S BOUTS

At Newark—Willie Jackson and Johnny Dundee fought 12 fast rounds to a draw.

At Providence R. I.—Mickey Donley quit in the tenth round of a scheduled 12 round bout with Phil Bloom because of a badly damaged eye.

At Scranton, Pa.—Frankie Fleming outpointed George Smith in 10 rounds.

Basketball Game

The White Diamond basketball team defeated the Blue Stars on the Methodist gym field Friday evening by the score of 29 to 3. The game was a one sided affair and not much science was shown by either of the teams.

Read for Profit—Use for Results—Tribune Class Ads.

AMERICAN-MADE DYES AID FIGHT ON WHITE PLAGUE

Miss A. Elizabeth Ball holding some of the "Made in the U. S." dyes.

Medical research laboratories in the U. S. no longer are dependent upon German-made dyes for experimental purposes. Laboratory experiments at the Phipps Institute, Philadelphia, developed that certain dyes localize themselves in tubercular tissues. Trypan red dyes give the best results. The stainings of dyes act as guides in localization. Miss A. Elizabeth Hall conducts most of the experiments in making the dyes at the Phipps Institute.

SALEM MINISTER IS CANDIDATE FOR THE TRINITY PASTORATE

The Rev. G. Linn Ferguson, of Salem, Ohio, who is a candidate for the Trinity Episcopal pastorate here, recently vacated by the Rev. M. G. Nicola, will preach at the local church, Main and Seventh-sts Sunday morning at 10:30.

FIRE DESTROYS MARSHALL HOME

The home of Lester Marshall on Coshocton R. D. 6 was completely destroyed by fire last Monday. The members of the family were smoking meat and in some manner the smoke house caught fire, the flames spreading to the residence nearby. The contents of the home were also destroyed. It is understood that Mr. Marshall will erect a new home.

Baptist Convention At Norwalk, Ohio

The annual session of the Ohio Baptist convention will be held in the First Baptist church, Norwalk, next week, beginning Monday evening and concluding Thursday afternoon. Representatives from the Baptist churches in the state will be present. Rev. W. M. Hart has been appointed messenger from the First Baptist church of this city. He will leave Monday to attend the meeting.

PROBATE COURT

Inventory and appraisement filed of the estate of Frank A. Wernett, deceased. Total appraisement, $7,649, including $7,500 real estate.

First and final account of Edward LeRetilley, executor of Anna Ferguson, deceased.

LICENSED TO NARRY

Edwin Earl Schumaker, 23, farmer, Fresno R. D. 5; Viola Magdalene Ladrach, 20, Fresno R. D. 5, daughter of Daniel Ladrach. Rev. Paul Seleste.

ABE MARTIN

"Next t' knockin' a home run with th' bases full, I'll bet th' greatest sensation is playin' a snare drum on th' northwest corner of a circus bandwagon," said Pinky Kerr, t'day. "Th' trouble with overhalls is that they slip off a silk shirt," complains Ike Lark.

Extra Special Sunday Dinner

Busy Bee Restaurant

11:00 to 1:30

Cream of Barley Soup au Croutons
Relishes
Kalamazoo Celery Stuffed Olives
Roasts
Stuffed Roast Chicken
Vegetables
New Asparagus Hollandaise Sauce
au Gratin Potatoes
Ice Cream
Fruit Salad Sundae Claret Punch
Swiss Cheese Toasted Wafer
French Drip Coffee

Menu Changed for Supper. T. D. Keramidas & Co.

High School Students Wear Misfit Clothing

SPRINGFIELD, ILL., May 15.—The overall craze hit Springfield's high schools with a bang. Students who at first appeared in the denim next came to school in all the grotesque attire they could obtain from relegated garments of the family wardrobes. There were daddy's trousers, old and worn; misfit shoes of high and low cuts, one kind on one foot and another kind on the other; patched pants and high top boots. Even girls took up the fad and donned crazy quilt dresses, bordering on the masquerade. Principals and teachers took the movement kindly, believing it will wear off as soon as the novelty disappears. It began, however, a week ago, and to date is going as strong as ever.

Is Much Better

Everett Bailey, Elm-st, who has been confined to his bed for the past three weeks suffering from pneumonia was reported Saturday to be much better and was able to sit up in bed.

That Morning Grouch.

Morning "grouchiness" is frequently nothing more than a product of the late hour habit. So is a tendency to see the world at all times through smoked glasses. Prolong the hours of sleep and optimism may soon replace the pessimism deplorably in evidence in many short sleepers. And with the change in mood will come an increase in working power. For pessimists are notoriously inefficient workers, if only because of the mental and physical demoralization which pessimism always involves in some degree.

TOO LATE TO CLASSIFY

Cash register for sale. Cutshall's meat market, 1331 east Chesnut-st.

C. F. CLARK
REAL ESTATE
Wanted to list farms for my new catalog which will be out June 1st; list your farm with me and get all your farm brings less 3% commission; come in and list now and get the benefit of the advertising in the new catalog which covers several states. Office Ricketts bldg., Room 15.

FOR SALE—Two colts. Hal Russell stock. Cheap for quick sale. Mrs. J. N. Wood, Cambridge-st.

FOR SALE—An organ in good condition. Inquire 929 Chestnut-st.

NAMED ASSISTANT CHIEF OF STAFF OF U. S. ARMY

Maj. Gen. William M. Wright.

Maj. Gen. William M. Wright was recently detailed in Washington as assistant chief of staff of the U. S. army. During the world war he commanded a division and then was head of the Second army corps. After the war he was in command of Camp Pike, Ark.

OVER THE COUNTY

WEST CARLISLE

Funeral services for Mr. L. B. Holtz who died Sunday afternoon were conducted by J. L. Myers Tuesday at 10 o'clock and interment was made in a cemetery near New Guilford. He was sick less than a week and will be missed by everyone in the village as he was kind and helpful in many ways. He was seventy-seven years of age and leaves one son, of Frazeysburg, and a brother in Newark.

Messrs. Samuel Camp, S. F. Chaney, William Matthews, E. S. Crawford, F. C. Welling, C. S. Gault and Milton Anderson transacted business in Coshocton last Friday.

Mr. and Mrs. E. E. Howell and daughter Faye were Sunday guests of Mr. and Mrs. Orville Hughes.

Mr. and Mrs. O. H. Botts motored to Frazeysburg Saturday evening.

W. H. Hill, of Warsaw, was in the village Monday.

Mr. and Mrs. Sherman Mason and little son Alfred spent Sunday with relatives in Newark.

Mr. and Mrs. T. E. Cochran and grand children Elizabeth and Mary Jane Cochran, of Trinway called at the home of Mr. and Mrs. F. C. Welling Sunday afternoon.

J. W. Hoover was a business caller in Warsaw Saturday of last week.

Mrs. Earl Rine and children, of Perryton, were guests of Mrs. Morris Lease last Thursday.

Our primary school closed last Saturday with a dinner which was greatly enjoyed by the pupils, a number of the mothers and a few other guests. After dinner an impromptu program, consisting of recitations and songs by the children was given, after which the teacher, W. A. Little, entertained with a number of vocal selections. Mr. Little has taught a very successful term of school and parents and pupils alike hope for his return for another year.

The May meeting of the Ladies' Aid Society will be held at the home of Mrs. B. M. Legg Wednesday, the 19th at 2:00 p. m.

Preaching services at the Presbyterian church Sunday, May 16th, both morning and evening and at the M. E. church at 2:30 in the afternoon. Sunday school at 1:30.

ADAMS MILLS

Mr. and Mrs. Bruce Clark, of Trinway, visited the latter's parents, Mr. and Mrs. T. A. Mills Sunday.

Miss Kathryn Dunmead is visiting relatives in Zanesville.

Mr. and Mrs. John Mills, of Coshocton spent Sunday with relatives here.

Mr. and Mrs. Charles Stoker of Coshocton visited the latter's parents, Mr. and Mrs. Charles Bryant Sunday.

A. M. Zimmer made a business trip to Zanesville Tuesday.

Mrs. J. H. Dowell, of Dover, is visiting her parents, Mr. and Mrs. W. H. Frost.

Mrs. Ura Slaughter, of Plainview, Texas, is visiting her mother, Mrs. Sarah Watts.

The Adams Mills high school will present to the public, on Wednesday evening, May 19th, a play entitled "Son John." The play will be given at the High School auditorium. A jazz band and a violinist from Zanesville will furnish music.

BOWMAN

Mr. and Mrs. Levi Pew and family spent Sunday with Mr. and Mrs. Fred Randles.

Mr. and Mrs. Jasper Rine spent Saturday evening in Warsaw.

Mr. and Mrs. Frank Haines spent Wednesday in Coshocton.

Mr. and Mrs. Emmet Foster and baby, Mr. and Mrs. Byron Foster and Mr. and Mrs. Sam Foster visited Sunday with Archie Randles and family.

Henry Kaser and children and Mrs. Emma Rutledge were Sunday guests of Mr. and Mrs. Charles Hooker.

Mrs. Fred Klinger and family called at the home of Ed. Shaw Sunday.

A few farmers of this vicinity have started their corn planting.

BANK STATEMENT

NEW YORK, May 15.—Bank statement: average; loans decreased $10,175,000; demand deposits increased $9,642,000; time deposits decreased $980,000; reserve decreased $4,214,710. Actual: loans increased $20,224,100; demand deposits, increased $86,302; time deposits decreased $1,804,000; reserve increased $23,354,690

IS OPERATED UPON

Jacob Miller, Sugarcreek, underwent an operation at the City hospital Saturday morning for the removal of his appendix.

NEWSPAPERARCHIVE®